NEWSPAPER DIVISION
OF MASSACHUSETTS

Today

A City on the Sand
Hopping Ladies Lightly Clad
How Fisher Resumed Work
Building Solid Values

—By Arthur Brisbane—

MIAMI BEACH, Fla., March 22—You cannot say of any place that it is the most beautiful place in America, but you can say truly that there is no more beautiful place than this in America, or anywhere.

A long park runs along the edge of the ocean, and beyond it a beach with thousands bathing in the warm ocean. The timid Northern eye, once alarmed by moderate loose, flappy one-piece bathing suits, "stands at gaze," as Henry James might say contemplating copper-bronze and mahogany-hued ladies on their way to and from the water.

Their nonchalance, the lowness achieved in the back and the height in the front, the gracefully hopping figures, all actinic-tinted skin except for a wisp of material, strictly at the equator, fill you with new admiration for female courage when you have seen ladies with frilled ankles and wrists bathing at Ocean Grove, and live to see this, you feel that nature has exhausted her surprises. Or, has she?

Certainly, no one can say now that marriage is a leap in the dark.

This wonderful Miami Beach City, not to be described, bewilders you at first sight. Great lagoons, canals, magnificent private houses and hotels, bridges and causeways, three miles long, connecting with the mainland city, tens of thousands of palm trees, with dangling cocoanuts, bananas growing in backyards, dazzling sunshine flooding everything and a cool breeze blowing from the ocean.

You look, and understand the young man who asked the wonderful girl, "Where have you been all my life?"

When you come here for the first time, and you will come, being intelligent, you will wonder why it took you so long to arrive and how your nation could even such a winter sun parlor, and you knowing it only by hearsay.

Venice, compared with this, is like an English sparrow compared with two birds of paradise and an ostrich, and as for the French Riviera, it is only a feeble imitation, whether you consider the brilliant sky, the blue water, the flowers or the groves of fruit trees.

Flowering vines and bushes here grow over the tops of houses, and bear, literally, millions of big flowers. When you plant anything, you immediately buy a long ladder, so you can keep it cut back within your reach.

When Charles Dillingham took his colored valet to gaze upon San Francisco's golden gate, he said to him, "Now, Charles, you are looking at the Pacific ocean, that you will see all the way over to China. It is much bigger than the Atlantic ocean, to which you are accustomed."

Charles replied, "Yes, sir, I see it is."

You look, but do not really see all, or one-tenth of what is before you. Years of work, by Florida's citizens, endless millions of dollars have built this marvelous city, from the great harbor to the many canals leading inland, and from this magnificent beach city to the skyscrapers that rise toward the blue skies on the mainland. Men have lost millions here, and so they have done in every other place, ultimately making up all their losses.

From now on, men will MAKE millions here. That is not nice to buy. Heaven forbid that. But the water and gas are all squeezed out, and the solid growth and establishment of permanent values will proceed from now on.

Luckily, Americans never really retire. They die, or go on working, unless they are imitations. To that fact, Florida and the whole country owe this Miami Beach.

Carl Fisher, having grown very rich while young, decided to enjoy life, and came here long ago to retire, in the sunshine. He has been working like a slave ever since.

A white-haired man told Fisher, "I am trying to build a wooden road that will strip of beach, out yonder. My money has given out, and I don't know how I'll ever finish. I need that road to get my truck from farms and groves over on the beach." "How old are you," asked Fisher. "Seventy," replied the man, John Collins, once a resident of New Jersey. "Well," said Fisher, "if you are starting something new at that age, I'll start with you."

Fisher built the three miles of causeway and bridge of stone and concrete and wood, dredged sand from the shallow waters making deep channels and incidentally [illegible] ated islands on which mil[illegible]ar dollars worth of real [illegible] have been sold.

Fisher built golf courses, a museum, an aquarium, a dozen hotels, polo fields, scores of houses. HE STARTED WORKING AND COULD NOT STOP.

He built among other things

Continued on Page 2, Column 8

STORM DEATH LIST REACHES 222

WEATHER
Partly cloudy and somewhat colder tonight and Wednesday; fresh west or northwest winds.
Minimum temperature tonight will be near 26.
High tide 10:54 a. m.; 11:17 p. m.
Sun rises, 5:44; sets, 5:59.

The American is the only Boston daily paper using Universal Service and International News Service.

BOSTON EVENING AMERICAN
A HOME PAPER FOR PEOPLE WHO THINK

VOL. 29—No. 2 Entered as 2d Class Matter at Boston P. O. Published Daily by N. E. Newspaper Pub. Co. BOSTON, TUESDAY, MARCH 22, 1932 2 CENTS ZONE PRICE 3 CENTS

REPORT DEAL IS ON WITH KIDNAPERS

CHICAGO MAN IS REPORTED IN CONTACT

Stealers to Deal With Him or U. S. Agents; a New Clue to Ladder

What Is Your Theory of the Lindbergh Kidnaping Mystery?
See Pages 6 and 7.

BULLETIN

Chicago, March 22 (AP)—The Daily News said today H. Wallace Caldwell, member of the Chicago board of education, had established contacts with Col. Charles A. Lindbergh and agents of the U. S. secret service because of anonymous information which he believed came from the kidnapers of the Lindbergh baby.

Caldwell was reported to have made two visits to the Lindbergh home at Hopewell, N. J., recently.

The News said he was acting on instructions which came to him by telephone. Caldwell was informed, the paper said, that the kidnapers would deal only with Col. Lindbergh, with Caldwell or with secret service agents. Acting on these instructions, the News said, Caldwell had gone to Washington as well as Hopewell.

Trenton, N. J., March 22 (INS)—On the anniversary today of the 21st month of the birth of Charles Augustus Lindbergh, Jr., police explored one of the most promising new clues to his whereabouts they had uncovered since the son of Col. and Mrs. Charles A. Lindbergh was stolen three weeks ago tonight.

An abandoned house close to the isolated Lindbergh home atop wooded Sourland Mountain was to be bro[illegible] into by New Jersey State Troopers today.

MAY BE LADDER CLUE

There was evidence to indicate pieces of Carolina pine wood found in a barn adjoining the farm house were similar to that used in the construction of the ladder which the kidnapers supposedly used in abducting the baby from its nursery

Continued on Page 2, Column 2

Graf Zeppelin Off West African Coast

Dakar, Senegal, West Africa, March 21 (AP)—The German dirigible Graf Zeppelin, bound on a non-stop flight from Friederichshafen, Germany, to Pernambuco, Brazil, was sighted above Port Etiene at 3:55 a. m., E. S. T., today.

The Lindbergh Mystery

The Crime That Couldn't Happen

Win Brooks' analysis of kidnaping, and theories of American readers.

—Page 7—

He Unearths Wood Like in Ladder

Carl Nesensohn, an enterprising photographer assigned to the Lindbergh kidnaping mystery, shown with pieces of white pine he found at a deserted farm near the Lindbergh estate at Hopewell, N. J. It is believed the ladders apparently used in the kidnaping was made there, and that the wood Nesensohn found was left over by the carpenter. (Wide World Photos.)

Girl Death Witness Vanishes

POLICE HUNT FOR 'BETTY' FRANKLIN

Flees Long "Exile" From Hotel Where She Has Stayed Since Gustin Killings

Picture on Page 3

After release from luxurious confinement as "star witness" in the Gustin-Walsh gang slayings, Miss Irene Elizabeth "Betty" Franklin mysteriously disappeared today.

Her failure to appear at her Dorchester home and the fact that she left her clothing in the Copley Plaza and failed to return as planned caused police enough concern to start a search for her.

Miss Franklin, who was the only eye-witness to the slayings Christmas week in the Testa Building in Hanover st., was officially released from police custody at 9 a. m.

Miss Irene McAuliffe, police-woman guard and companion in "exile" since the shootings, left her at the hotel with the understanding that Miss Franklin was going to her home at 90 Capen st., Dorchester.

When she failed to appear, relatives inquired her whereabouts of Deputy Supt. James McDevitt.

HUNT IS BEGUN

He checked with the hotel and learned that Miss Franklin left there at 10 a. m. and told a telephone operator she would return at noon.

She failed to appear at noon and police, fearing that harm may have befallen her, assigned Lieut. James Sheehan and Policewoman McAuliffe to find her.

Hotel officials found her room just as it had been during her stay at the hotel. No preparations had been made for moving, they said.

The telephone operator was the only one with whom any message had been left and efforts of police to learn more of the plans of their witness failed.

LOST HER JOB

A call to Atty. Julius Wolfson, in whose office Miss Franklin was employed, revealed no trace. It was revealed, however, that Miss Franklin has lost her job due to the slayings.

"I have not seen her. She is no longer employed here. I know nothing about her," Wolfson said.

Although she was technically in custody, Miss Franklin was not under arrest. Police placed Miss McAuliffe with her solely for protection.

During her stay at the hotel she was afforded automobile rides, theater trips and other amusement for diversion.

CURLEY FILES ROOSEVELT SLATE

36,000 Signatures in Suffolk; Veterans Cheer War Record New York Governor Made

Mayor Curley today personally filed the Roosevelt slate of delegates with Secretary of State Frederic W. Cook, and announced that 36,000 signatures had been gathered in Suffolk County alone.

The Smith slate had been filed previously by State Chairman Frank J. Donahue, and the Hoover Republican slate was to be filed late today by Louis K. Leggett.

Drawings between the Smith and Roosevelt groups for first place on the Democratic ballots will take place March 29 at 10:30 a. m. in Secretary Cook's office.

WAR RECORD PRAISED

The Roosevelt slate filed by Mayor Curley was complete for delegates-at-large and district candidates except for the eighth district which was to be filed before the "zero hour," 5 p. m.

For candidates for delegates-at-large, 250 signatures are required from each of four counties. Mayor Curley said that the papers filed today bore more than this number from every county in the state except Dukes.

The war and peace record of Gov. Roosevelt was extolled by prominent veterans of American wars from the Civil to the World War before another overflow crowd today at the Roosevelt Forum, 333 Washington st.

Maj. Paul Hines, an American Legionnaire, also lauded the administration to veterans by Mayor Curley, organizer of the forum, and leader of the Roosevelt slate on which Hines is a candidate for delegate-at-large.

'RED TAPE BE DAMNED"

Thunderous applause followed Hines' declaration:

"Every soldier that trod the soil of France or Flanders owes it as his sacred duty to support the candidacy of Franklin D. Roosevelt, for when Congress failed to provide ships and auxiliary craft, it was Roosevelt who declared:

"'Red tape be damned; the na-

Continued on Page 5, Column 1

Maj. Norton Is Suicide in Cemetery

Pictures on Page 6

After brooding since October over the death of Col. Paul J. Norton, his brother, Maj. Henry L. Norton of Winthrop, was found with a bullet through his heart today on the chapel steps in Winthrop cemetery.

He was a boon companion of Col. Norton, wartime leader of the 104th Infantry, former secretary of the boxing commission and leader in military circles.

Police said he went to Winthrop Town Hall last night in search of Hugh W. Roberts, superintendent of the cemetery.

Unsuccessful in his quest, it is believed he entered the cemetery early last night they said. The death shot was fired from Norton's own army .45 calibre automatic.

Eugene Orcutt of Lewis ave., Winthrop, a town laborer, found the body as he took a short cut across the cemetery.

Norton conducted a bronze tablet business at 132 Broad st., and it was in that office his wife received news of the death from police.

Mrs. Bessie B. Norton, 54, is his second wife. Norton was 61. A daughter by his first marriage, Mrs. Brendon Lyon, lives in Mouldair, N. J.

NO NOTE FOUND

The Norton home is at 799 Shirley ave., Winthrop.

Although no note was found with the body, Police Lieut. James Douglas said the position of the body and the revolver indicated that Norton took his life during the night.

Mrs. Norton said her husband did not appear at home last night so she went to his office early in the expectation of finding him there.

A few years ago Norton handled the state contract for bronze tablets to mark the route of Gen. Henry Knox on the latter's march to Boston during the revolutionary war.

SERVED OVERSEAS

Like his late brother, who commanded the 104th Infantry overseas, Maj. Norton also saw service with the Engineer Corps of the Canadian forces.

He attained the rank of major after the war with the United States Army reserves.

THOUSANDS HOMELESS IN STORM AREA

Death Toll Mounts to 222 in the Tornado and Blizzard, East, South and West

Tornadoes, blizzards and electrical storms, sweeping over vast areas of the East, South and Central West, were responsible today for 222 deaths, uncounted injuries and incalculable property damage.

Battering rains and winds of high velocity added to widespread human misery and retarded the work of rescue and relief in Alabama and five other Southern states, plagued by a series of destructive tornadoes.

The death list grew as communities cut off by winds and rain restored communication with the rest of the world.

Alabama suffered the most heavily. A few hours after daylight, a check showed 189 dead there. Thirty were known to have died in Georgia, 12 in Tennessee and two in Kentucky. One was killed in South Carolina.

Hundreds were injured and scores told of narrow escapes. Highways were blocked by trees and debris.

HUGE RELIEF PROBLEM

The terrific winds sent countless hundreds fleeing from their crumbling homes and created a staggering relief problem for the Red Cross and other rescue agencies.

Over widespread sections of the East and Middle West blizzards and strong winds continued to rage today.

Snow blanketed parts of New York State, Illinois, Indiana, Michigan, Wisconsin, Iowa, Missouri, Kansas, Arkansas, Minnesota, Nebraska, Montana and the Dakotas.

8 DIE IN SNOWSTORM

In the Chicago metropolitan area alone five deaths were attributed to a blizzard which began 36 hours ago.

Indiana, Arizona and New York each report one dead.

G. A. Donnel, senior Government weather observer at Chicago, predicted that the abnormal winter weather will be on the wane today as gradual recovery of spring weather will begin throughout the Central states this week.

Troops on Guard; Convicts Aid Search for the Bodies

Birmingham, Ala., March 22 (AP)—Out of the confusion following the death-dealing tornadoes that lashed Alabama yesterday and last

Continued on Page 2, Column 1

RAIN, HIGH TIDE FLOOD CELLARS

The heavy rain, falling on Greater Boston and over most of New England today, flooded many cellars, made highways slippery and dangerous, and threatened wash outs at various points on all railroad lines.

This section was visited by rain, instead of the snow that had fallen to the westward, because the center of the storm moved well to the north of Boston, heading for the St. Lawrence valley, the weather man said.

Flooded street drains and catch basins kept city workers busy, emergency crews had to be rushed to several places in Boston and the Boston & Albany sections became flooded and residents asked for help.

As the tide reached its height waves pounded over the breakwaters along the shore and the water ran down side streets into yards and cellars.

Northeast storm warnings were posted by the government from Boston to Eastport, Me. Cleanup was in sight for tonight, according to the Weather Bureau, with tomorrow cloudy and colder.

Mailman Arrested in Wild Dash to Escape

Charged with stealing a package of 50 letters from a fellow carrier's desk in the central postoffice in State st., William C. Murphy, 44, of Milton, was arrested by Postoffice Inspectors J. J. Breslin and C. S. Anderson today.

Arraigned before Commissioner Jenney, Murphy pleaded not guilty and was held in $500.

The arrest was made after he is alleged to have made a frantic attempt to escape by running away. He was captured in the market district where, it is alleged, he buried the package of letters into a market truck. The letters were recovered.

Chief Inspector Park D. Colvin, after numerous complaints of theft of letters, had assigned Inspectors Breslin and Anderson to the case.

Murphy, it is alleged, was seen taking the letters from his associate's desk and was allowed to start on his route in State st.

As he proceeded Breslin and Anderson accosted him and, it is alleged, he dropped his mail bag and fled, only to be captured as described.

Murphy has a wife and three children.

Crew of 50 Battling Fire on Ship Laden With Matches

San Pedro, Cal., March 22 (AP)—As her crew of 50 battled a fire raging in the third hold, the freighter San Angelo, loaded with matches, was making her way toward Balboa, Canal Zone, today.

Radio messages received by the United States coast guard here said the freighter Fairfield was standing by ready to give aid.

King Gustav Kisses Grandson's Bride

Paris, March 22 (AP)—King Gustav of Sweden was "perfectly charming" in greeting and forgiving his grandson, Prince Leonart, and the latter's commoner bride in Nice yesterday, the Prince was quoted by the London Daily Mail today.

The couple was given "the kindliest reception" by the King and the Prince's father, Prince Wilhelm, the Mail said.

Both his grandfather and father [illegible] the bride on each cheek.

SLEEP COSTLY TO OFFICER

Patrolman Harold B. Steed of Malden, who recently fell asleep in the boiler room of the Strand Theater when he should have been patroling his beat, was suspended for 60 days without pay today.

Commissioner Ariemas A. Sweezey announced the suspension was "the last warning" and that a similar neglect of duty on the part of any member of the force in future would result in instant dismissal.

Steed pleaded guilty and threw himself on the mercy of the commissioner, saying he had tried the boiler room door and finding it open entered to investigate.

Balances and Receipts

Washington, March 22—Today's Treasury balance, $170,794,347; U. S. customs receipts, $14,760,363.

Good News

In the Day's News

(Further details elsewhere in this edition.)

WESTINGHOUSE Electric is having better results for first 1932 quarter than for like period of 1931.

INDUSTRIAL employment in Detroit this month is showing a gain.

ASSOCIATED PRESS reports retail business stimulated by the approach of Easter.

Armed Bandits Rob Salem Storekeeper

Salem, March 22—Almost in the shadow of Salem police headquarters, two armed bandits held up Simon Goldstein in his clothing store at 17 Front st., today, and robbed the cash register of $15.

Goldstein was alone when the holdup men entered and asked to see some sweaters. As Goldstein turned one bandit drew a revolver into his back while the other went after the cash. Then the pair fled.

American Couples Seek Paris Divorces

Paris, March 22 (INS)—Two American couples were involved in divorce actions here today. Lawrence James More filed suit against the former Margaret Hamilton whom he married in New York July 6, 1927, charging desertion.

Mrs. Salvadora Senguiat, nee Mary Traynor, married December 3, 1926, in Brooklyn was granted a divorce for desertion.

New Decline Shown in Income Receipts

Washington, March 22 (AP)—Further declines in income tax receipts were shown today in the Treasury statement for March 19, when $1,000,000 less was collected against $16,206,279 for the comparative date last year.

The total brought three for the month to $167,437,684 compared with $299,455,575 for the same number of days last March.

Academy to Honor Telegraph Inventor

New York, March 22 (AP)—Samuel F. B. Morse, artist and inventor of the telegraph, is to be honored posthumously Monday. The National Academy of Design, one of the country's oldest art organizations, will award him its "President's medal."

Montgomery City Hall Fire Swept

Montgomery, Ala., March 22—Fire of undetermined origin destroyed Montgomery's historic City Hall. The fire started last night in the attic and despite efforts of the city fire department and apparatus from Maxwell Field, the three-story brick building was ruined.

In Today's American

Amusements	10
Classified	19
Crossword Puzzle	18
Comic Page	18
Daily True Story	15
Death Notices	19
Fr. Coughlin's Message	11
Girl About Town	10
Magazine Page	15
Night Club Lady (Story)	13
Political News	4
Radio	14
Seldes, True to Type	10
School	8
Society	8
Sports	16, 17
Martha Lee	9
Towns, Books	9
Mary Nolan's Life Story	4

HUGE RELIEF TASK FACES RED CROSS AFTER STORM

SIX SOUTHERN STATES SWEPT BY TORNADO

Death Lists Total 222 in Tornadoes and Terrific Snowstorms

Continued From First Page

night, many strange sights presented themselves today and stories of heroism were plentiful.

Scenes reminiscent of war days were enacted at Northport, hardest hit of all. National guardsmen patrolled the ruins and no one was allowed to enter without a permit.

A telephone system was set up by the guardsmen and headquarters were established in the Northport city hall. Lines were strung across the Warrior river to a hotel in Tuscaloosa, where a second headquarters office was set up.

Students at the university were pressed into service and joined in the search for bodies of victims believed buried in the debris. As the students conducted a systematic search, they were followed by county convicts who set to work cleaning up the area.

BULLDOG PATHETIC

A big white bulldog sitting in a torn and twisted automobile presented a pathetic picture. He was neither to the right nor left and bared his teeth to all who approached.

One of the heaviest tolls was taken in a slabs on Main st. in Northport, where six persons were killed after taking refuge there.

R. B. Ray, one of the owners of the stable, was inside when the tornado struck. He grabbed the hand of Wilbur Snyder who chanced to fall lengthwise and was unhurt but Ray was crushed to death by falling rafters. Ray still clasped his hand in death, Snyder said.

Many residents of Northport saw the twister coming and making a noise "like racing automobiles." It was black and moved slowly, they said, and at times seemed to stand still, then move on.

COUNTRY CLUB WRECKED

The Tuscaloosa Country Club was wrecked and huge trees were uprooted and strewn over the golf courses like so many bushes.

Two men among the injured at Clanton were carried to Thorsby, five miles away, for treatment, and just as they arrived there the twister doubled back, cutting a wide path through the town. They were spared on its second visit.

Herbert L. Kindred, American Airways pilot, and Bob Compiol, P. J. Haire, told of a harrowing experience in battling through 60-mile head winds from Jackson, Miss., to Birmingham. Their ship passed over Northport a few minutes after the Tornado struck.

Kindred said their big tri-motored plane was lurching so they were almost thrown from their seats. Luckily there were no passengers.

Red Cross to Rush Aid to Victims of Tornado

Washington, March 22 (AP)—A multiple disaster relief organization was set up by the Red Cross today to succor the victims of tornados which tok so many lives last night in Alabama, Georgia, Kentucky, Tennessee, North and South Carolina.

Robert E. Bondy, national director of disaster relief, took charge at headquarters here. He will supervise operations of scores of Red Cross workers in the headquarters at Birmingham, Ala., a lower center of relief at Montgomery, and other relief depots if they are needed.

North Carolina Negro Settlement Destroyed

Beaufort City, N. C., March 22 (AP)—Stumptown, a small negro settlement near here, was virtually wiped out by a wind-storm early today. One negro woman was badly hurt.

The church and parsonage and a dozen smaller houses were blown to bits.

Personal belongings of the residents were scattered for miles around.

15 Homes and 2 Schools Wrecked in South Carolina

Spartanburg, S. C., March 22 (AP)—A tornado swept across Spartanburg County early today, destroying at least 15 houses and two schools, killing one person and injuring a score.

Felt Coated Steel New Triumph

By FRANKLIN COLLIER

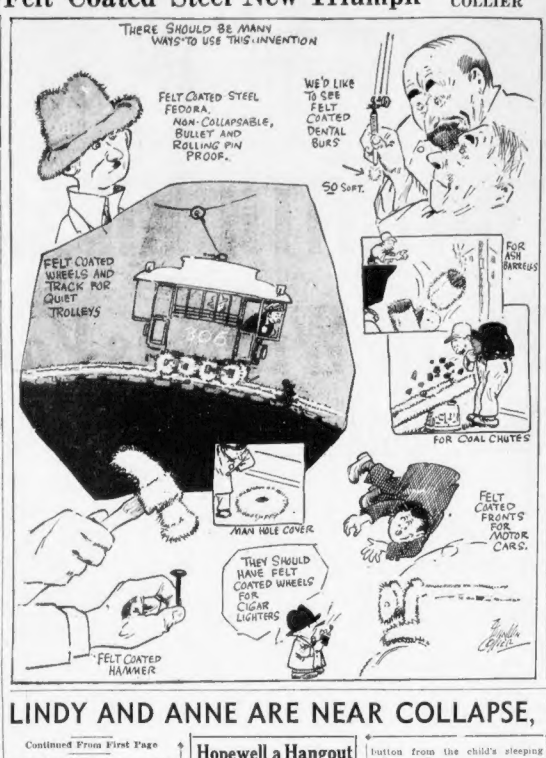
THERE SHOULD BE MANY WAYS TO USE THIS INVENTION
WE'D LIKE TO SEE FELT COATED DENTAL BURS
SO SOFT.
FELT COATED STEEL FEDORA. NON-COLLAPSABLE, BULLET AND ROLLING PIN PROOF.
FELT COATED WHEELS AND TRACK FOR QUIET TROLLEYS
FOR ASH BARRELS
FOR COAL CHUTES
MAN HOLE COVER
THEY SHOULD HAVE FELT COATED WHEELS FOR CIGAR LIGHTERS
FELT COATED FRONTS FOR MOTOR CARS.
FELT COATED HAMMER

JURY PROBE OF BUNGLING IN CASE URGED

County Sheriff and Detective Demand Action on Alleged Police Inefficiency

Hopewell, N. J., March 22—Chief Detective Elmer Hann of Hunterdon County is impatient, and a grand jury probe of alleged police "bungling" is possible. Hann said he believes the baby would be returned through Col. Lindbergh's private negotiations, but not until state police have withdrawn. The "noise" created by the huge search organizations and the stupid barriers put up by police against the child's return have not helped, he said.

An opinion that certain angles of the case ought to be considered by the grand jury when it meets April 12 was expressed by Sheriff Wm. H. Wream, in whose county the Lindbergh house is situated.

Atty.-Gen. William Stevens, who has taken over the duties of Hunterdon prosecutor because that office is vacant, said, however, he would not put the case before the grand jury, at least at this time.

Like most police officials active in the hunt, Hann believed the abductors were not local men, but members of an organized band of criminals.

A report that the Hunterdon County grand jury would investigate the actions of Col. Schwarzkopf was denied by Atty.-Gen. William A. Stevens.

"We have never contemplated any such action," he said. "Where the report originated I don't know. Only this office is qualified to speak on what is to be presented to the grand jury and we never for a moment considered bringing the Lindbergh kidnaping up.

"If any one said that we were, he was speaking without authority."

Shot by 'Sniper'

Harold Gruhn, 16, of School st., Belmont, who was struck in the hand and the head by a rifle bullet fired by an unidentified person in Blanchard rd., Cambridge, last night. Young Gruhn had his hand to his face at the time, and this fact doubtless saved his life, as the bullet first pierced his hand. (Staff photo.)

SECRET SIX IN SECRET HUNT

Chicago, March 22 (INS)—The Secret Six is conducting its own investigation into the kidnaping of Charles Augustus Lindbergh, Jr., but its operatives are concentrating on clues in the middle-west.

Alexander Jamie, chief investigator for the crime fighting group of the Chicago Association of Commerce, made this disclosure today to International News Service.

Jamie said that to the best of his knowledge, H. Wallace Caldwell, former president of the Chicago Board of Education, is not representing the Secret Six. Caldwell was reported to have visited the Lindbergh home at Hopwell, N. J., twice.

"Our investigation is confined almost entirely to the Middle-west," Jamie said. "We are now working on one clue which looks promising—but it may turn out to be just another bubble. can't comment further on that for obvious reasons."

Operatives of the secret six are conceded to have an intimate knowledge of most of the criminal gangs in the Central States. The group has been responsible for the successful investigation of numerous kidnapings and bank robberies.

SALES TAX FOES MOVE TO PEN BILL AGAIN

Parley for an Immediate Vote Fails and Crisp Grows Skeptical of Outlook

Washington, March 22 (INS)—A new drive to rewrite the $1,096,000,000 tax bill in the House was inaugurated today by leaders of the opposition who spurned all proposals for a compromise.

The opposition spokesmen said they would demand sharp increases in the inheritance tax rates as a part of the "soak the rich" movement.

Negotiations for an immediate vote on the manufacturers sales tax provision of the bill failed when opposition leaders demanded that the inheritance tax question be settled first.

BILL IS STILL SHORT

Called into special meeting, the ways and means committee agreed to the demands of the opposition to consider the inheritance tax schedule today if unanimous consent would be obtained from the House.

Under the plan, the inheritance tax question would be settled after two hours debate and the sales tax then would be taken up with a vote scheduled for late today.

"The committee authorized me to make this request," said Acting Chairman Crisp. "I think it is very harmful for the country the way things are going now and I want the sales tax question determined."

For the first time since the tax fight opened Crisp said he was pessimistic over the chances of the sales tax provision.

As a result of the committee's decision to eliminate all food, clothing, medicine and farm implements and other necessities from the sales tax, the bill is $104,000,000 short of the amount necessary to balance the budget, Crisp was informed by Treasury experts.

TO DEMAND VOTE

Crisp said that he would demand a vote on the whole sales tax provision when it is reached in the House.

Thus, if the sales tax is defeated, the tax on foreign oil and the levy on malt syrup, wort and grape concentrate also will be defeated.

Rep. Rankin (D.), Mississippi, one of the leaders of the opposition, attacked the committee's action in exempting food and other necessities from the sales tax as "legislative bribery" which is likely resented by the vehy members such amendments are designed to affect.

Rep. La Guardia (R.), New York, an opposition leader, proposed a tax on short selling of stock as a part of the bill.

PEOPLE

Who Interest You and What They Are Doing

Helen Keller Seriously Ill at Her Home in New York

New York, March 22—Helen Keller, famous blind author and lecturer, is seriously ill at her home at Forest Hills, it was learned today.

Helen Keller

She was stricken last Thursday with an affliction of the gall bladder and was ordered to bed immediately. The illness is a recurrence of an attack suffered three years ago.

Physicians said if Miss Keller's condition has not improved within the next few days an operation may be necessary. They expressed no immediate fear.

Ziegfeld, 60, Spends Birthday in Bed, Ill

New York, March 22—Florenz Ziegfeld, famous theatrical producer and glorifier of beauty, is celebrating his 60th birthday.

Still suffering from the illness that prevented his attending the dress rehearsal and opening of his new success, "Hot Cha," the producer was confined to his bed in the Hotel Warwick, where he could look across the street at his theater.

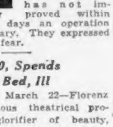

Florenz Ziegfeld

His suite was filled with flowers from friends and admirers, and his daughter, Patricia, 15, sent him a birthday cake. Patricia and Mrs. Ziegfeld, the former Billie Burke, are at present at Will Rogers' ranch. They talked to Ziegfeld by telephone and wished him speedy recovery form his cold.

Sing Sing Prisoner Claims to Have Wed Missing Heiress

New York, March 22—Eugenie Cedarholm, Brooklyn heiress, whose disappearance from her home three years ago is still a mystery, was recalled in court of Surrogate George A. Wingate in Brooklyn when the man who said he married her was brought in from Sing Sing, where he is serving a 20-year term for forging her name.

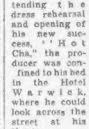

Eugenie Cedarholm

The prisoner, who was known as Edward Lawrence, said his right name is T. C. Main, and that he was legally married to Miss Cedarholm, but would not say where or when.

TODAY

Continued From First Page

a small island, and on it erected a beautiful shaft, as a monument to Flagler, who built the railroads that bring people here. Miami, some day, will build a bigger monument to Carl Fisher —may that day be far away.

Florida. Parked, in one block, you can see cars from Louisiana, Oklahoma, Missouri, New Jersey, Mississippi, New York, Massachusetts. Florida taxes gasoline 7 cents a gallon, and travelers have the satisfaction of knowing that they are contributing to good roads that they use, and to public schools that turn out good citizens. You must see this state and city.

(Copyright, 1932, King Features Synd., Inc.)

LINDY AND ANNE ARE NEAR COLLAPSE, REPORT SAYS

Continued From First Page

in the Hopewell, N. J., home of the Lindberghs.

Two newly-fashioned saw-horses, one with a penciled New York address, freshly-cut shavings and wood chips were uncovered in the structure or nearby by a newspaper photographer.

The house itself, standing on a farm about half a mile from the road between Zion and Neshanic, appeared to have been occupied not long ago. Its doors were locked, but investigators set out today from the special police headquarters at the Lindbergh estate to force them.

Police at the Lindbergh home heard with interest about a New York raid made in an effort to capture Harry Fleischer, Detroit Purple gangster wanted for questioning about the kidnaping of the Lindbergh baby, but they would make no comment.

HUNT BABY IN NEW YORK

Meanwhile, the authorities were active in Long Island, New York. Detectives of Queens spent the forenoon making a thorough search of homes near Mount Olivet cemetery in Maspeth for a baby said to resemble the kidnaped Lindbergh infant. Information to this effect was said to have been given to Col. H. Norman Schwarzkopf, head of the New Jersey state police.

The writer of the letter said a baby "like the Lindbergh baby" had been left in the care of a woman living near Mount Olivet cemetery by a man who was "either German or Polish." It was understood a specific address was given in the letter, but that because of a confusion of street names and numbers in that section of Queens, detectives found it difficult to locate the address given.

Another anonymous letter to Col. Schwarzkopf informed him that Henry ("Red") Johnson, friend of Betty Gow, the Lindbergh baby's superintendent of the New Jersey state police, who is in charge of the investigation.

"We know of no change in the status of Henry Johnson (the sailor suitor of Betty Gow, the Lindbergh baby's nurse) since he left these headquarters to be returned to the police authorities of Jersey City," said the statement. "There is no change in the status of Betty Gow.

"This office has no knowledge of the entrance into the case of Wallace Caldwell of Chicago, reputed member of the Secret Six."

Col. Schwarzkopf's statement further declared that "there have been no prisoners with battered faces brought into the Lindbergh estate for questioning."

"In a previous report it was stated a prisoner from Welfare Island had been brought to these headquarters," the announcement continued. "We are not familiar with any activity of the Hunterdon County grand jury in connection with this case.

"The persons familiar with the facts in the Lindbergh family would remain at the Hopewell home over Tuesday evening (the night of the kidnaping) were members and servants of the Lindbergh and Morrow families. In all 15 people know of this fact."

TRACE ANOTHER ADV.

Unofficial observers of the progress of the baffling hunt for the kidnapers and the famous aviator's child believed an advertisement signed "Jafsie," appearing in some newspapers today and couched in similar mysterious terms as previous ones with the same signature, alluded to the abduction.

The notice read:

"Thanks. That little package you sent was immediately delivered and accepted as real article. See my position. Over 50 years in business and I can pay without seeing goods.

"Common sense makes me trust you. Please understand my position. Jafsie."

Neither Col. Lindbergh, Col. H. Norman Schwarzkopf, head of the State troopers, nor Col. Henry C. Breckenridge, personal counsel to Lindbergh, would discuss the advertisement.

In some quarters it was regarded as a communication addressed to the kidnapers who might have started negotiations for ransom with one of Lindbergh's representatives by sending proof the baby was in his possession, perhaps a button from the child's sleeping suit.

PROBE PIGEON NOTE

Breckenridge, in answer to newspapermen's request he arrange an interview with Lindbergh, or himself tell of the latest developments in the case, admitted that his own efforts "have been futile."

He thanked the correspondents for the "sportsmanship and human forbearance" they evidenced in covering the story, but regretfully he could not comply with their wishes.

Schwarzkopf, in his most recent bulletin, said the note found on a pigeon's foot and interpreted as referring to the Lindbergh baby abduction was still being investigated.

The pigeon's identification, he said, was illegally used for a carrier bird, having been registered in 1930.

It was not clear which pigeon he referred to. One was found with a mysterious note in Pennsylvania, and one in Connecticut. Previously police said after a close study neither note appeared authentic.

JOHNSON STILL HELD

Miss Theresa Deral was again interviewed at Hopewell, but the Wertsville, N. J., girl gave nothing further of importance. Schwarzkopf reported. She told a few days ago of seeing a car with suspicious occupants near the Lindbergh home the day of the kidnaping.

Henry "Red" Johnson, suitor of Betty Gow, Lindbergh nursemaid, to be turned over to United States officials on similar charges, will be available if wanted for further questioning by local police.

Both, however, were cleared of any connection with the case by Jersey City police. Despite this, Johnson last night was transferred to Newark, where he was again examined by Frank E. Brex, chief of detectives at Newark.

It was also learned that a number of new witnesses were questioned at Jersey City last night with regard to certain parts of Johnson's statement in which the sailor has steadfastly maintained that he not only had no connection whatever with the abduction but that he was in Englewood, N. J., sixty-six miles away when it took place.

At Newark where Johnson remained in his cell, visibly worn out by his three-day ordeal of questioning, police officials said he would remain there until federal authorities ask for him.

Hopewell a Hangout for Gangsters

Hopewell, N. J., March 22 (INS)—A by-product of the stringent investigation into the world's most famous baby was the revelation by police that Hopewell, considered a drowsily ordinary and uneventful community until the Lindbergh and the subsequent abduction of their baby made it known throughout the world, was a rendezvous for gangsters.

Frankie Yale, later killed, started the invasion in 1925 by setting up summer headquarters about a mile from town and entertaining his racketeering friends there.

The infiltration continued after his assassination and Sourland mountain became the hide-out of many gangster chiefs, it was claimed.

Yale, Brooklyn gang leader, occupied the farmhouse once belonging to John Hart, who was one of the signers of the Declaration of Independence.

There is possibility that the grand jury will investigate the invasion of the Sourland country by the gangsters. Old-time resident of a section whose traditions antedate the Revolution, recent the intrusion of the shadowy characters whom gossip links with the "applejack" racket and worse.

Lindy and Anne Near Collapse, Is Report

By SEYMOUR BERKSON

Hopewell, N. J., March 22 (US)—Nerves shattered to the point of distraction, the nation's idol of the air and his wife today faced the fourth week since their baby son's strange abduction without any new token of hope.

Certain phases of the police statements taken from Henry "Red" Johnson, sailor sweetheart of the Lindbergh baby's nursemaid, are still being re-checked by Jersey City police, although the sailor himself has been returned to his cell at Newark, N. J.

In the seclusion of their isolated home and amid the lonley slopes of Sourland Mountain, the Flying Colonel and his wife waited for a word of promise.

Friends who have been at the Lindbergh home almost every day since the tragedy, said today they fear that both the Colonel and his wife are at the breaking point.

Never has Lindbergh looked so care-worn and nerve-wracked, they said. And while both he and his wife have made a valiant attempt to restrain their emotions, especially in the presence of friends, Anne Lindbergh's eyes always bear the red traces of tears now.

Blaustein Believed to Be Hiding Lindy Clue

Pocatello, Ida., March 22 (INS)—Two Newark, N. J., police officers today said they would further question Ignace Blaustein, 30, of Brooklyn, N. Y., who told several conflicting stories about the Lindbergh kidnaping.

They said they believed that Blaustein, who previously declared he drove the Lindbergh baby kidnap automobile, was withholding information.

Raid Bronx Flat for Purple Gang Leader

New York, March 22 (INS)—Three detectives crashed into an apartment in the Bronx today in search of Harry Fleischer, alleged leader of the notorious "purple gang" of Detroit, who is wanted for questioning in connection with the case. However, Fleischer was not there—apparently.

The detectives found in the apartment a man who gave his name as Walter Cohn, two women and an 8-year-old boy.

Police took Cohn into custody and, after questioning him, sent for photographs of Fleischer as a final check on Cohn's identity. Cohn denied knowing Fleischer. He later was released.

The raid followed an all-night vigil. Detectives, acting on a mysterious tip, surrounded the place—even stationed themselves on the roof.

Entrance to the apartment was gained by a detective posing as a messenger boy. A card was found in the apartment bearing the address of Greenbush, near Detroit. This was the only clue linking the place with Fleischer—if, indeed, it did that.

John said he was a jewelry salesman, then changed this, saying he used to be a pugilist. Fleischer also was a pugilist.

New Jersey authorities have never made public their reason for wanting to question Fleischer.

Fleischer Wanted in 3 Murders in Detroit

Detroit, March 22 (AP)—Harry Fleischer, one time member of Detroit's "Purple Gang," sought by New York police today I na raid on a Bronx apartment house, is wanted here in connection with the killing of three racketeers in the Collingwood apartments.

Fleischer, who occasionally calls himself Louis Fleisch, has a record of 21 arrests and four convictions in Detroit, most of them in prohibition or robbery cases.

Twister, Like 'Ball of Fire,' Cuts Wide Death Path

Northport, Ala., March 22 (INS)—The twister that swooped down from leaden skies and cut a wide swath of death and destruction four miles through Northport was described by survivors today as resembling a huge ball of fire encircled by dense smoke."

The full force of the blast struck Watermelon rd. on the outskirts, after wrecking a cott gin, several sandwich shops, a filling station and all other structures on that highway.

The twister swept a four-mile path through the town. One of the many structures leveled was the Tuscaloosa County training school for Negroes. Two teachers and a student were killed and many injured.

Fires broke out in the path of the wind funnel.

"Huge timbers hurled 20 feet in the air told me it was a twister," said Wilburn R. Lyon.

"It was funnel-shaped but I couldn't see it twisting until it got close enough to start knocking down houses.

"When we saw the timbers flying in the air and the twister passed on down the railroad track we ran to the spot and found 40 houses razed."

Jon Holliday of Columbiana said the cyclone hit about 5:30 p. m.

"It leveled everything in its path for about 150 yards on each side," he said. "About 40 houses were smashed, and nobody knows how many people were killed and are still under the ruins of their homes."

Eyewitness and Wife See Their Home Blown to Atoms

Tuscaloosa, Ala., March 22 (AP)—The following eyewitness story was written by Will Radlen, whose home was demolished by the tornado which struck Northport, Ala.:

"I was in my house, my wife and I, when we first heard the thing coming. It sounded like a freight train. In fact, I thought it was, since I live close to the tracks.

"My wife got scared and flustered—you know how women are and she started running around the house. I put timbers from houses and limbs of trees were flying through the air so I grabbed her and we started to get to a big white house across the field.

"We didn't get more than 100 yards, though, when it hit us, so I grabbed her and we lay down between two cotton rows. I looked back at my little house—it was blown to pieces, and houses all around it looked like they were shooting straight up.

"I know we'd have been killed if we hadn't got out of the house when we did. It sure was terrible.

"I have a stepson, Arthur White, over there somewhere, but I don't know where he is. He said he was going to Moundville. I hope he did.

"I was not hurt very bad. My foot and knee are injured and my wife only got her hand hurt.

"I guess we were lucky to get out alive."

You Want SECURITY

Year after year for nearly seventy years this Company has guaranteed stability. Today the John Hancock is one of the strongest Life Insurance Companies in America.

John Hancock MUTUAL LIFE INSURANCE COMPANY OF BOSTON, MASSACHUSETTS

Over 3½ Billion Insurance in force

Ice does not rob foods of natural moisture

To be palatable—to retain their individual flavor and freshness—your foods must not be deprived of their natural moisture while in the refrigerator. Because of its melting action, Boston Ice keeps fresh foods fresh and palatable: there is no drying out, no intermingling of food flavors. And remember, there is always enough ice for all your beverages—when you take Boston Ice!

To start service, call Kenmore 8160

The Boston ICE Company

Rancher Rides to Death on Tin Roof

Bisbee, Ariz., March 23 (AP)—An aerial ride with a tin roof in a windstorm that ended in the death of one rancher and injury of another is described in reports received here from Cochise, Ariz.

J. S. Johnson, rancher, and his father-in-law, J. T. Pile, lashed the sheet-tin roof of their adobe home to a bed with ropes, when the wind began tugging at the structure.

A terrific gust shortly afterward lifted the roof with the bed dangling to it. Sitting on the bed, the men were carried several hundred yards and dropped in a field. The fall killed Jackson.

WEYMOUTH SNOW SHOVELERS GET 'PAY' IN TAX RECEIPTS

SYSTEM FLAYED IN AGED MAN'S JAIL CASE

Collectors Defy Selectmen in Stormy Meeting Attended by 200 Roused Citizens

WHAT IT COSTS to be arrested for not paying $3 poll tax in Weymouth:

Board at jail (6 hours).....	$1.75
Poll tax warrant.....	3.00
Old age assistance warrant...	1.90
Arrest on first warrant.....	2.00
Arrest on second warrant....	2.00
Custody of body.....	4.00
Mileage, Weymouth-Dedham	3.20
	$17.85
Rebate on board bill after protest	1.50
	$16.35

Weymouth residents, already aroused over the charges of $17.85 cents assessed John Buckley, 76, for his poll tax and costs, including his board for six hours in jail, were given new ground of protest today.

Several unemployed men declared they received no pay for work for the town at the time of the first snowfall several weeks ago.

When they opened their pay envelopes, they said, instead of finding a few dollars with which to buy food for their families, they found pink slips—receipts for poll taxes. This was the first they knew they were working out their taxes.

$1.50 "BOARD" REBATE

The Buckley case drew 200 citizens to the selectmen's meeting last night, but all that came of it was a reduction in Buckley's board charge from $1.75 to 25 cents. The other costs remained.

Buckley had refused to pay the extra dollar assessed with the poll tax for old-age assistance, because he claimed he was in need of assistance himself and had failed to get it.

Tax Collector Frank W. Holbrook told the selectmen he could not say at present just what items made the total assessment $17.85, but Deputy Tax Collector Clarence Pratt supplied this information, as follows:

Board at jail, $1.75; warrant for poll tax, $3; warrant for old age assistance, $1.90; arrest on first warrant, $2; arrest on second warrant, $2; custody of body, $4; mileage between Weymouth and Dedham jail, $3.20.

DEFIES SELECTMEN.

The jail board cost was reduced when the selectmen called attention to the fact that Buckley was in jail only six hours before his grandson heard of his predicament and paid the necessary charges. He will be refunded the amount of the reduction, $1.50.

Holbrook, who receives six mills on each $1 of taxes collected, refused to tell the selectmen how much he receives in adition to this.

William Hannaford, chairman of the board of selectmen, asked Holbrook:

"When you have a similar case to this of Mr. Buckley, will you bring them before the selectmen and let us investigate and act upon them so that an abatement of the tax can be arranged."

Holbrook refused, saying:

"I am elected by the people. I do not have to answer to the selectmen. Despite that, I think a man 70 years or older should not have to pay a poll or old age assistance tax. Of course, I have no way of knowing just how old these people are until after an investigation."

300,000 Receive Jobs in National Drive

New York, March 22 (AP)—President Hoover received figures today showing nearly 300,000 Americans have been placed in wage-earning positions as the result of the united action campaign for a million jobs.

The drive is sponsored by the American Legion, its auxiliary, the American Federation of Labor and the Association of National Advertisers.

Death Takes Former Springfield Priest

Springfield, March 22 (AP)—Rev. Anthony Dalla Porta, 57, founder of the Italian Catholic Church of Our Lady of Mt. Carmel, died today of a heart attack in Waltham. The body will be brought here and the funeral will take place in St. Michael's Cathedral Monday. Bishop O'Leary will take part in the service.

State Control Plan Scored by Volstead

New Haven, Ct., March 22 (AP)—Andrew Volstead, father of the national enforcement act, asserted today that the plan to refer prohibition to state control would mean repeal.

"There can be no such thing as a group of states remaining dry while another group is wet," he said in an article in the Yale Daily News.

ROADS THAT LEAD OUT IN KIDNAPING MYSTERY

PRIEST HAD DEADLY FEAR OF GERMS, WITNESSES SAY

This graphic map-photo of the Lindbergh estate shows the various roads about the place that have been included in stories told by witnesses questioned in connection with the kidnaping of Charles A. Lindbergh, Jr. Tracks of two automobiles, one near the private road leading to Col. Lindbergh's home and the other on Featherbed road, have been scrutinized in the hope that some tell-tale clue may be revealed. The map-arrangement conveys a true idea of the loneliness of the district, and will help the reader to comprehend details of the story told by Trapper Rush on Page 6.

POLICE HIT HARD BY BIG BLAZE

Police work in Cambridge today was in confusion, the result of a four-alarm fire which destroyed police headquarters in Central sq., at an early hour, cut off inter-station communication and destroyed priceless police and city departmental records.

Plans for establishing a temporary police headquarters were discussed while the fire still burned during a conference between Mayor Richard M. Russell and city officials in the former's home on Highland st.

Meanwhile, a makeshift police headquarters was set up in the Brattle sq. station, with telephone men working to install trunk lines and a switchboard, so that all Cambridge stations and the public might be linked together again.

The Public Welfare Department, which also had quarters in the burned building, set up temporary headquarters in the Cambridge Home for the Aged and Infirm in Concord ave.

These removals included the damaged teletype and the police switchboard which, however, can speedily be put in working order and installed.

The city physician, who had quarters in the burned building, will be housed in City Hall temporarily, as will the election commissioners.

The loss was estimated at more than $100,000. Many valuable records, including fingerprints and photographs, were lost. Several priceless Civil War flags and other war trophies in the quarters of the American Legion and the Disabled Veterans on the fourth floor were destroyed.

Laddermen Edward Daisy and William Dyer were injured.

Ruth Judd Back in Death Cell After Court Row

Phoenix, Ariz., March 22 (INS)—After a sensational scene in a Phoenix courtroom, Winnie Ruth Judd, convicted "double trunk" murderess, was back today in the death cell of Arizona state prison in Florence.

Mrs. Judd, semi-hysterical during her friends, Agnes Ann Leroi and Hedvig Samuelson, and skipping their bodies in trunks to Los Angeles, was brought back from Florence in the battle of her attorneys to force the state to pay the costs of an appeal on the ground that Mrs. Judd is a pauper.

Successful in their battle, her attorneys planned to press their appeal for a new trial for Mrs. Judd, who was found guilty of the murder of Mrs. Leroi and sentenced to be hanged.

When County Attorney Lloyd Andrews arose to talk yesterday during the hearing, Mrs. Judd leaped from her seat and screamed.

"You here to talk and I'm going to talk. You know very well you are trying to protect a political friend in this case."

Her husband, Dr. W. C. Judd, tried to pull her down into her seat and finally attempted to place his hand over her mouth.

Judge Howard Speakman ordered her to be silent, but she kept shouting at Andrews until Dr. Judd and county jail matrons carried her, screaming and hysterical, back to a cell.

FIGHT LOOMS ON WOOD RICHES

New York, March 22 (AP)—Indications of possible contest over the fortune left by Mrs. Ida Wood, 95-year-old recluse who died 10 days ago in the room in which she had lived in apparent squalor with about a million dollars cached about her, came before surrogate's court today when two groups of claimants asked for administration of the estate.

Mrs. Wood, the widow of Benjamin Wood, made her last will in 1880, leaving her estate to her daughter, Emma and her sister Mary E. Mayfield. Both are dead.

Attorneys for Blanche Wood Shields, granddaughter of Benjamin Wood by his first marriage, and Henry Wood, great grandson by the same descent, asked that they be appointed to administrate the estate for themselves and Mrs. Shield's sister, Gertrude A. Wood, on the ground they are next of kin to Benjamin Wood, creator of the fortune.

Otis F. Wood, nephew of Mrs. Wood, who was appointed her guardian just fall, asked to be appointed administrator for himself and nine other claimants, all blood relatives.

Seek Woman's Body in Airplane Crash

Steubenville, O., March 22 (AP)—Search was continued today for the body of Mrs. Carol S. Cole, St. Louis physician, missing lone passenger of a Transcontinental Western Airways plane that crashed in the Ohio river, drowning the pilot.

The body of Pilot Hal George, 31, of Columbus, entangled in the shrouds of his parachute, was recovered in 15 feet of water.

TELL OF BUYING DISINFECTANT BY THE QUART

Fr. Brown's Long Hair Is Also Described in the Cousins' Suit to Break His Will

The late Rev. Dennis W. Brown, pastor of St. Agnes' Church, Reading, had a deadly fear of germs and always smelled of disinfectant, witnesses testified today in Middlesex Probate Court, where 14 cousins are contesting his $80,000 will.

Dr. John R. Sennott of Cambridge, who testified that for the priest's severe headaches a powder containing codeine was prescribed, told of the pastor's fear of germs.

"He asked advice several times on how to fight bacteria," said the physician.

George D. Colgan of Lee st., Cambridge, a former Cambridge druggist, testified that Father Brown always smelled of germkiller and that he purchased the disinfectant by the quart every few weeks.

"HOME BREW" PARTY

The druggist said he thought this peculiar in the priest and thought peculiar also Father Brown's wearing his hair long and wearing a seabskin cap.

Colgan admitted having discussed the case with Mrs. Helen L. Mountain, one of the contesting cousins who charge undue influence and unsoundness of mind, but said the discussion was five weeks ago. Asked how he placed the time, Colgan replied:

"It was on a Saturday night and when I left her I went to a home-brew party."

Mrs. Anna M. Smead of Shelburne Falls, proprietress of a roadside inn, testified that in the summers of 1923 and 1925, Father Brown spent a vacation in the inn with Mrs. Mary McKearin of Maple ave., Cambridge, and her adult daughter, Miss Jane McKearin, with Father Brown paying the entire bill for all three with his personal check.

THOUGHT HAIR PECULIAR

The only thing Mrs. Smead thought peculiar about the priest, she said, was his long hair.

"Did you ever ask George Burgess Magrath?" she was asked.

The witness said she never had.

Mrs. Mountain testified that she had known Fr. Brown since about 1893, and he had appeared normal until about 1922. In the period from that year to 1926 he "changed decidedly," Mrs. Mountain declared, becoming careless and slack in his appearance and "very dreamy."

"He was not as interested in me as he used to be," the witness said, "and he let his hair grow long. His teeth also needed care."

Heart Attack Fatal to Woman Novelist

Los Angeles, March 22 (AP)—Mrs. Forrestine Hooker, 65, novelist, is dead of a heart attack at the home of her daughter, Mrs. Forrestine Frolick.

Mrs. Hooker was the daughter of the late Charles L. Cooper, cavalry leader during the Indian wars.

NEW U. S. JUDGE TAKES OATH

U. S. Judge Hugh D. McLellan of Lexington, formerly of Belmont, was sworn in as a justice of the federal court today before an audience that filled to overflowing the first session of the criminal court-room in the Federal building. The oath was administered by Clerk James S. Allen.

Judge James A. Lowell, who presided, welcomed Judge McLellan.

Most of those present were municipal court justices, lawyers, attaches of the Federal building and business men.

Seated beside Judge Lowell on the bench were Judges Elisha Brewster, Clarence Hale of New Hampshire, Ira L. Letts of Providence and Judge McLellan.

Among the guests were Mrs. Nina P. McLellan, wife of Judge McLellan, and their daughters, Janet and Nancy; his brother, Atty. W. H. McLellan of Toledo, O.; a sister, Mrs. J. F. Preston of Portland, Me., and the judge's law partner, Bartholomew J. Brickley.

Gang Battle Rumor Alarms North End

Police had visions of a new gang battle in the North End today when headquarters received an anonymous phone call that there had been a shooting in North st. Headquarters rushed a police car and six officers to the address given and the North End station dispatched four men in the patrol wagon.

The police couldn't find any shooting or anybody who had heard about a shooting. The police car tied up market traffic in North st. for 20 minutes.

Flits From "Exile"

Miss Irene E. "Betty" Franklin, Gustin murder witness, who has been in "exile" in the Copley-Plaza for protection since the shooting in December, vanished, today and police started a hunt for her.

Father of Eight Suicides

Westfield, March 22—Frank Sedlack, 53, father of eight children, is dead after swallowing poison. His widow said he had been unable to find work.

SWORN IN AS U. S. JUDGE

Hugh D. McLellan, seated at his desk with floral tributes in background after he was sworn in as associate justice of the U. S. District Court in the Federal building today. (Staff photo.)

MacMurray Heads Packard Paint Co.

Al MacMurray, until recently vice president and sales manager of the Norfolk Paint & Varnish Co., is now president and directing head of the Packard Paint & Varnish Co. With him are associated Michael Stone, treasurer; Eugene Canfield and Harry Stone, vice presidents and Otto Anderson, superintendent. Mr. Anderson has been in the paint and varnish business 40 years.

Before establishing the Norfolk Paint & Varnish Co., MacMurray was sales and advertising manager of Wadsworth-Howland Co.

Hold Impersonator of Upton Sinclair

Keene, N. H., March 22 (AP)—A man who described himself as Charles J. Adams, 30, of Riverside, Cal., and who, police say, was impersonating Upton J. Sinclair, the author, at a tavern in Alstead, was held in default of $500 bail on a charge of defrauding the hotel.

Adams, who said he was a chauffeur, had been registered, police said, as Sinclair, and had a number of cards under the author's name.

QUEALY DEB TO WED LONDONER

San Francisco, March 22 (INS)—Jackie Quealy, 24, San Francisco society girl and Junior League tap dancer, and Woode Barnate, 36, of London, millionaire automobile manufacturer and member of the famous diamond family, have filed notice of intentions to wed.

Surrounded by the utmost secrecy the notice was filed in City Hall. According to plans of the couple, they will be married here Wednesday and leave immediately for Los Angeles to board the Empress of Britain for a honeymoon cruise to London where they will make their home.

THREE TRUCKS CRASH; 1 HURT

Fairfield, Ct., March 22 (AP)—If there are any poles left after today in the vicinity of police headquarters it won't be the fault of Massachusetts trucks.

Within a half hour three trucks smashed into as many poles as they rounded an icy bend near police headquarters. Frank Maloney of Dedham, Mass., was seriously hurt when hit by a truck driven by Alfred Gunn of Springfield, Mass., as he leaped from his own vehicle, which had skidded into a pole.

SEEKS TO STOP DRY LAW FUNDS

Washington, March 22 (AP)—Senator Blaine (R., Wis.) today sought a vote on withdrawal of prohibition enforcement funds while wet leaders circulated a petition asking the judiciary committee to report on repeal resolutions.

More than 25 names were reported to have been signed to the petition at noon.

CAMBRIDGE LEGION QUARTERS REDUCED TO RUINS

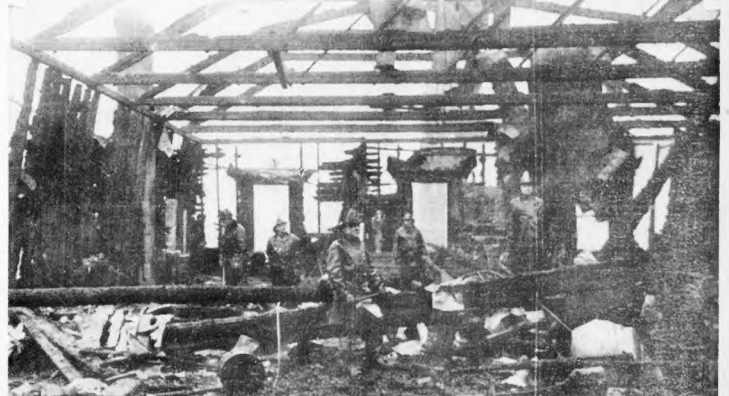

Rooms in the Cambridge Municipal Building occupied by Cambridge Post of the Legion, photographed today after last night's disastrous fire had been conquered. Police say the blaze, which caused $100,000 damage and almost completely disrupted police communications, started in this room on the top floor of the building. Invaluable Civil War flags and other war trophies were destroyed. Rogues' gallery photos and fingerprint records in floors below were also lost. (Staff photo.)

CALIFORNIA TO BACK GARNER, SAYS M'ADOO

Washington, March 22 (AP)—William G. McAdoo said after a conference today with speaker Garner, that while the Texan was not seeking the Democratic presidential nomination, the boom for him was growing and California would send an instructed delegation for him to Chicago.

The former Democratic Secretary of the Treasury, who heads the Garner-pledged slate of delegate candidates in the California primary in May, flew here last night on business and called on Mr. Garner at the Capitol to pay his respects.

"We didn't discuss politics," McAdoo said, "but as I was leaving I expressed to him the opinion that while he was not seeking the nomination California would send an instructed delegation for him just the same."

Discussing existing economic conditions with newspaper men in the Speaker's outer office, McAdoo said:

"I am firmly convinced that we can't build prosperity unless we begin building at the bottom with farm products. We have got to see that the farmer gets a profit and prosperity then will then begin to permeate all classes."

Rich Seek to Save Famed Opera House

New York, March 22 (INS)—The Metropolitan Opera House, famed throughout the country, may soon be only a memory.

Conferences were called today of some of the country's wealthiest men and women to consider whether the institution can be preserved. Radio and broadcasting companies will submit plans intended to insure opera continued by operation of the Metropolitan.

JORDAN MARSH COMPANY

Let Him Sing Your Happy Easter!

$4.45

Genuine imported male talkers from the Hartz Mts. All guaranteed singers of the usual Jordan Marsh Company quality.

Cage and Stand

$3.45

Drawer bottom cage with removable bird bath, fully equipped with perches, cups and swing.

Demonstration

All this week in our bird section, care and feeding of canaries will be demonstrated by a bird authority.

Mail or phone orders filled, call HUBbard 5100

BIRD AND SUPPLY SECTION—THIRD FLOOR—ANNEX

Man in Moon Seen by Astronomers in His 'War Paint'

Mount Wilson Observatory, Cal., March 22 (AP)—Photographers at the Mount Wilson Observatory got a picture of the man in the moon in his war paint today.

Instead of a bright and shining face, the moon's surface presented a dull ruddy hue this morning for three hours or more before sunrise. The occasion was a lunar eclipse. The coloring was due to absorption of the rays of the earth's atmosphere.

Although officials said the phenomena attending eclipses of the moon are not of great astrophysical interest, several photographs were made for research work.

ILLINOIS WETS IN G. O. P. DRIVE

Chicago, March 22 (AP)—An active campaign was started today to elect a block of Illinois delegates to the national Republican convention opposed to prohibition and opposed to any candidate for President who did not accord with its platform.

Although it was regarded as an anti-Hoover movement in some quarters, the group announced it was not committed to any candidacy. The candidates submitted the following as their program:

"To an end to all government activities that compete with private initiative.

"Proceed at once toward the repeal of the Eighteenth Amendment and, pending that final action, enact such legislation as will permit the manufacture of wine and beer under such regulations as will prevent the return of the open saloon."

CRUSADER HEAD RAPS M'BRIDE

Washington, March 22 (AP)—In reply to F. Scott McBride's assertion that neither political party could afford a repeal or modification plank this year, Rufus S. Lusk of the Crusaders today maintained it was evident both parties must consider prohibition an issue.

"King Canute," he said "had as much chance of rolling back the sea as Dr. McBride and his professional, lay and political prohibitionists have of stopping the determination of American voters to make prohibition the principal issue in the national campaign."

McBride, superintendent of the Anti-Saloon League, had based his position on the contention that both parties were split equally on prohibition and that neither could deliver its dry section in support of any wet plank.

Police Too Late in Roxbury Robbery

Roxbury Crossing police rushed to a store opposite the Mission Church in Roxbury, yesterday, when they received word that the store was being held up, but the bandits had disappeared.

Miss Mary Charlton, 20, of Burney st., Roxbury, saw three men hold up the manager, Frank Carroll, as she stopped outside the store, and she called the station. The men took $14 from the cash register.

Beer Seized in Raid

New Bedford, March 22—Federal officers today raided the "Muscle Shoals" Club here and seized nine kegs of beer and two cases of whiskey.

CAT CRIES SAVE 6 IN FITCHBURG

Fitchburg, March 22—A pet maltese cat gave up its life to save the lives of six persons when fire swept a dwelling house in Pinard ave. today.

Levy Giraud, who occupies the first floor with his wife and three-year-old daughter, was awakened by the meowing of the cat in the cellar. Giraud got up to investigate and on opening the door was met by a wall of flame and smoke.

He awakened his wife and child, then raced through the smoke and flames to the second floor apartment and aroused Mr. and Mrs. Herman Vigeant and their three-year-old child.

The cat was believed to have died in the cellar where the fire started.

GARDEN OF EDEN HUNTER SAFE

Rio De Janeiro, March 22 (AP)—Col. P. H. Fawcett, British explorer who went into the Brazilian jungle seven years ago to seek "the original Garden of Eden," may be still alive or he is not likely ever to be found, according to whether British or Brazilian authorities are right.

British officials were inclined to believe the story of Stephan Rattin, Swiss trapper, who said he recently came on Col. Fawcett, held captive by Indian tribes.

Several Brazilian authorities, however, questioned the trapper and said they were skeptical of his story. Rattin said he saw Fawcett, now an old man, 500 miles west of Dead Horse Camp, the last outpost of Brazilian civilization, last October. The captive had a long beard and wore skins of animals.

for LENT

Make your First National Market headquarters for the sea foods you will want to serve your family this week. Choice fish of all kinds, now in season, are ready for your selection at the lowest possible prices at your First National Market.

FRESH CAUGHT—DRESSED AS DESIRED
HADDOCK LB 6c

EXTRA FANCY SELECTED QUALITY
MACKEREL LB 6c

FRESH WHITE—SLICED OR CUT TO BOIL
HALIBUT LB 19c

FANCY STEWING
OYSTERS PINT 25c

Best cuts of choice quality beef
RUMP STEAK lb 39c

Lean short shank—nice pork roast
FRESH SHOULDERS lb 9c

Best rib cuts—well trimmed
LAMB CHOPS lb 33c

Boned and rolled if desired
LAMB FORES lb 12c

Fresh cut lean meat
HAMBURGER STEAK 2 lbs 25c

ASPARAGUS FANCY LARGE BUNCH 49c
NEW PEAS 2 LBS 27c
LETTUCE CALIFORNIA ICEBERG 2 HEADS 13c

FIRST NATIONAL STORES INC.

JORDAN MARSH COMPANY
GREAT BASEMENT STORE

Great Easter Dollar Day Continues WEDNESDAY

—Easter Bargains for Women and Misses
—Easter Bargains for the Children
—Easter Bargains for the Men
—Easter Bargains for the Home

Whatever Your Easter Needs—Shop Wednesday in Jordan's Great Basement Store!

SAVE YOUR PENNIES AND GET YOUR CALORIES, TOO

SHREDDED WHEAT

GIVES HEALTHFUL NOURISHMENT AT LOW COST

A "Uneeda Bakers" product

Girl Leaps 4 Stories and Escapes Injury

Wilmington, Del., March 22 (AP)—Look out folks, I'm coming," said Peggy Henderson, 25, as she tripped merrily off the roof of a four-story building. She hit an electric wire, bounced and landed standing up.

Sing Sing Prisoner Ends Life in Cell

Ossining, N. Y., March 22 (AP)—Louis Ferraro, of Philadelphia, convicted three weeks ago for carrying a gun and sentenced to serve seven years, was found dead in his cell at Sing Sing prison today. He had hanged himself with his belt.

2 Hurt, 2 Missing in Tugboat Blast

New York, March 22 (INS)—Two men were painfully burned and two others were reported missing after an explosion early today aboard the tugboat Stewart in Staten Island Sound.

Mystery of "Face" Remains Unsolved

Springfield, March 22—The mystery of the woman's face found yesterday in the brake-beam of an Albany to Boston train was as deep as ever today, when efforts at identification proved unavailing.

for EASTER WEEK Menus

FIRST NATIONAL STORES INC.

DO your Easter Week Shopping in your First National Store—and save money on foods that best fit into your Easter week menus. They are specially priced this week—another example of First National's policy of offering you the lowest possible prices on the foods you need most. Come in today.

MACARONI

Macaroni is a valuable food because it is very cheap as well as very nutritious. Try it baked with cheese, or simply heat it and serve it with tomato sauce and cheese.

Macaroni-Spaghetti-Elbows
5 8 oz PKGS 25c

Red SALMON

The finest and plumpest of the season's catch, carefully selected and canned.

TALL TIN 21c

FISH CAKES

Delicious fish cakes, ready at a moments notice. Just warm and serve. And be sure you have enough for second helpings.

2 TINS 23c

EASTER EGG SALE

LOWEST EASTER EGG PRICE IN OUR HISTORY

HENFIELD GUARANTEED SELECTED 2 DOZ 29c

WM. ELLIOTT FANCY SELECTED 3 DOZ 59c

BROOKSIDE EXTRA FANCY GUARANTEED SELECTED 3 DOZ 79c

HAMS ARMOUR'S STAR Sugar Cured Short Shank—Famous Fixed Flavor LB 17c

Finest Pale Dry—price for contents
Ginger Ale Finest Dry 12 Bots 75c

For those who prefer a 4-glass bottle—price contents
Ginger Ale Radio Dry 2 Lge Bots 25c

A pure unsweetened evaporated milk
Van Camp's Milk 3 Tall Tins 17c

Aged just right—a whole milk cheese
Mild Cheese Lb 19c

America's largest seller
Blue Ribbon Malt Lge 3 Lb Tin 45c

Light or dark beverage—price contents
Haffenreffer's 5 Bots 25c

Smoke a fresh cigarette
Camel Cigarettes 2 Pkgs 25c

Makes 80 fluffy biscuits in 90 seconds
Bisquick Add milk or water 2½ lb Pkgs 33c

Imported—old English style
Chiver'sMarmalade Lb Jar 25c

Uneeda Baker's famous fancy filled and plain pieces
English Style Assorted Cookies Lb Pkg 29c

Known for quality for years
Royal Baking Powder 6 oz Tin 23c

Keep a package in the kitchen—fine for dishes
Kirkman's Soap Powder 2 Pkgs 13c

Makes quick suds—a great aid on laundry day
Kirkman's Soap Chips Lge Pkg 21c

A fresher, richer, safer milk for your child
Brookside Milk Qt 8c

« SPECIAL EASTER COFFEE SALE »

Our Coffee is always FRESH and full flavored

KYBO Makes an excellent after dinner cup. Lb Tin 27c

JOHN ALDEN For over 30 years a New England favorite. Lb 23c

RICHMOND Ground fresh in your presence Lb 17c

EASTER BAKERY SPECIALS

An excellent change from white bread
WHOLE WHEAT BREAD Loaf 5c

Made with Gold Medal's soft as silk cake flour
FRESH ANGEL CAKE each 15c

EASTER CANDY SPECIALS

Your choice of Almond or Milk Chocolate
HERSHEY'S CHOCOLATE 2 ½ Lb Bars 29c

Campfire's new style package
MARSHMALLOWS Lb Pkg 17c

PRICES FOR BOSTON AND VICINITY

FIRST NATIONAL STORES INC.

CURLEY FILES 'SLATE' AS VETS OF ALL WARS CHEER ROOSEVELT

Continued From First Page

tion is at war! We must have material for battles—now!"

While today's forum was in progress, reports were current of conferences that might take place between James Roosevelt, son of the Governor, and Gov. Ely, leader on the Smith slate, regarding a compromise.

Although the Smith slate has been filed, and Mayor Curley was about to file the Roosevelt slate, the deadline for withdrawals is not until 5 p. m. Friday.

Despite the rain, there was a street crowd listening to the amplifiers from the hall where the Roosevelt forum convenes.

VETERANS ARE SPEAKERS

Mayor Curley opened the meeting by calling attention to Governor Roosevelt's services to the Boston Navy Yard when he was Assistant Secretary of the Navy, overcoming obstacles and making it possible to build ships here.

He also gave him credit for helping in great degree to have the government take over the Cape Cod canal and for having the big South Boston drydock constructed.

The gavel was turned over to Joseph H. Hanlon, past commander V. F. W. Speakers for the "Veterans' Day" rally included James F. Flynn, G. A. R.; David King, Spanish War Veterans; Edward McNeil, Spanish War Veterans; Brig.-Gen. John H. Quinn, past national commander, V. F. W.; John F. Sutherland, YD veteran, and School Committeeman Joseph J. Hurley.

Hurley said there were Roosevelt candidates in every state except where favorite sons were being put forward, and it was only natural he should have candidates in this state. He attacked Senator Marcus Coolidge, one of the Smith slate, for voting 103 times for McAdoo in 1924 and said Smith's name was being used for state purposes.

Maj. Hines said:

"The service men of Massachusetts, representing all wars, desire at this time to express their sincere appreciation for the courageous, constructive work of Mayor Curley in behalf of a square deal for service men, both in the present emergency and in that of 1922

"Since the close of the war, during the Curley administrations, more than 90 per cent of the men appointed to positions in the city service have been ex-service men.

"Mayor Curley secured enactment of legislation providing an expenditure of more than $2,000,000 for extension of the East Boston tunnel and construction of the present Maverick sq. station with a proviso that preference be given service men.

"In 1930 with a view to safeguarding the welfare of the service men he sought authority for expenditure of $5,000,000 for extension of the subway at Governor sq., with the result that for nearly two years 1500 men have been employed on three shifts, with preference to service men.

"The service men of all America recognize in Franklin D. Roosevelt not only a great leader but the best friend of national defense that this nation has known since the days of Theodore Roosevelt.

"He proved his devotion to the service men of his state in recommending payment of $500,000 to men whom compensation had not been paid.

PROVED HIS COURAGE

"As assistant secretary of the navy, during the period prior to our entry into the war, it was Franklin D Roosevelt's initiative and courage that resulted in scrapping the military eligibes and cutting red tape and paving the way for a fighting force.

"He had the courage to speak out when others adopted a policy of silence. He bared the lack of ships and compelled the adoption of a construction program which made possible the transfer of our soldiers overseas when the time for action came.

"It was Franklin D. Roosevelt who gave character and standing to the men wearing the uniform of the navy when he protested against the practice of certain judges in suspending sentences on condition the prisoners would enlist.

"The wages paid the men in the naval service when he became Assistant Secretary were so low that it was difficult to get men to serve, and it was Franklin D. Roosevelt who led the successful movement for higher wages for the entire naval personnel.

"During the war it was his earnest wish, conveyed to President Wilson, that he be permitted to resign and enlist as an ordinary seaman, thus furnishing an incentive to others to do likewise, and only the insistence of the President prevented his doing that very thing.

"He went overseas and few men saw more of the battlefield than did Roosevelt. Into the murk of the trenches and into the very edge of 'No Man's Land' he went visiting the soldiers.

"And history will ultimately record that Franklin D. Roosevelt more than any other man was responsible for beating the U-boats, since it was he, against the protests of the allied government, who put through the program of the American mine-laying craft under his direct control."

Maj. Hines also told how Roosevelt took charge of the Smith campaign in 1924 and fought for his nomination, and how he again fought for Smith in 1928.

An attempt by City Councilor John F. Dowd to force through an order barring Mrs. Helen C. Galvin and Julian D. Rainey, two city employes, from the Roosevelt slate, was branded as "most despicable tactics" in a statement issued by Mayor Curley.

MRS GALVIN ON LEAVE

The Dowd order, which cited the so-called "Burrage ordinance," forbidding city employes to take part in elections, was tabled by the council.

Mrs. Galvin is in the city employment bureau and Rainey is an assistant corporation counsel.

"It is to be regretted that the Burrage ordinance is invoked as a subterfuge for a direct attack upon a leading woman official of the Massachusetts Catholic Order of Foresters, Vice High Chief Ranger Mrs. Helen County Galvin, and the foremost representative of the Negro race in Massachusetts, Julian D. Rainey, assistant corporation counsel for the City of Boston," the Mayor declared.

"Anticipating that the most despicable tactics would be used by the supporters of Mr. Donahue's slate, leave of absence without pay was granted upon Friday last to Mrs. Galvin, until May 4, and in the case of Mr. Rainey, provision was made to substitute in the event the question was raised.

"In the opinion of the corporation counsel it was never intended that the Burrage ordinance should apply to other than municipal offices and it is unfortunate that the question has been raised, for the reason that one of the delegates upon the opposition slate is a municipal office holder.

SEES ATTACK ON FORESTERS

"The assault upon Mrs. Galvin constitutes in my opinion a direct attack upon the 60,000 members of the Massachusetts Catholic Order of Foresters, of which organization she is vice high chief ranger, and will unquestionably result in the rallying to her support of the good women and men in the organization who have known her during a lifetime as a conscientious and honorable citizen of the Commonwealth.

"The Negro race, which has borne with equanimity and cheerfulness every conceivable hardship that might come to an individual, can survive this base, contemptible attack, and it should serve to solidify them in the movement for the nomination of Franklin D. Roosevelt."

The "sinister influence" shot which the mayor took at Daniel G. Coakley, Smith slate delegate, in his speech inaugurating the open forum on S3S Washington st. evoked a hot reply from the Brighton man.

COAKLEY STRIKES BACK

"As to his personal allusions to me in his speech of today," the Coakley statement ran, "they only show that Jimmie hasn't learned anything by experience. He's got the black-jack out again and he again verbally assaults Frank J. Donahue as he forcibly assaulted him in the Ely fight.

"As I've had frequent occasion to remark—I know Jimmie very well. Very well indeed, I might say, and can predict his every move in advance.

"He's a character assassin de luxe. He's at his old tricks again. To me, every foul word he utters against me is a boost. I'm sorry that such honorable men as Governor Ely, David I. Walsh, Frank J. Donahue and Alfred E. Smith should be the object of his rancor and lying attacks.

"These men are gentlemen who can only deal with Curley at arms length. Politically, they need tongs with which to handle him lest they demean themselves."

Autoist Faces Court

Fred H. Feltus, of Marion st., Natick, was held for a hearing on April 7, when arraigned in Natick district court on a charge of drunkenness and driving while under the influence of liquor.

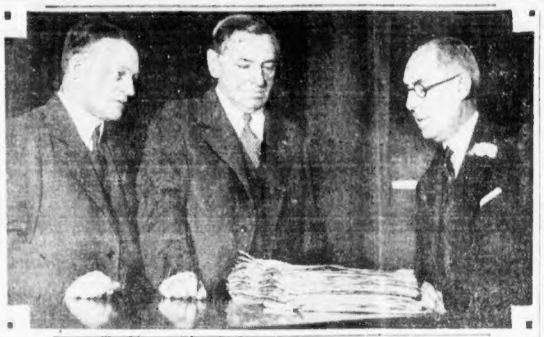

DANIEL J. HANLON MAYOR CURLEY SEC. OF STATE COOK

Here's how Mayor Curley, in person, today filed the papers for the Roosevelt slate of delegates to the Democratic national convention at Chicago in June. He is shown escorted by Daniel J. Hanlon of Malden, one of the potential delegates, handing to Secretary of State Frederic Cook the thousands of signed petitions. This act puts the Roosevelt slate formally and officially into the contest held in April. (Staff photo.)

BRITAIN UPSET BY DE VALERA LAND STAND

London, March 22 (AP)—The British Government has received an official communication from the Irish Free State which reveals the "gravity and seriousness" of the situation regarding the Irish land annuities, J. H. Thomas, secretary for dominions, informed the House of Commons today.

He said the question was too important for him to deal with today but that he would have a statement to make in the House tomorrow.

It was assumed that the communication to which he referred was official notification from President De Valera to the Free State that the annuity payments would be discontinued. The next payment is due late in June.

Eamon De Valera, new president of the Irish Free State, has said that he intends to discontinue payment of the land annuities to England.

These annuities are money collected from Irish farmers in repayment of loans made on their behalf to buy out their landlords at the time of the establishment of the Free State.

The total amounts to $15,000,000 a year.

In connection with this feature of the Fianna Fail program in Ireland and also with reference to De Valera's announced intention of abolishing the oath to the British crown, Neville Chamberlain, British Chancellor of the Exchequer said last week that the British government would regard any move to carry out those innovations "with the gravest concern."

Roosevelt Declared Popular in Maine

New York, March 22 (AP)—James A. Farley, who is directing Governor Franklin D. Roosevelt's campaign for the presidential nomination, is back from Maine expressing optimism.

He said every county representative "indicated Governor Roosevelt's nomination would be pleasing to all Democrats in Maine."

A timely service for each man who needs a new Spring Suit and Topcoat

BOND Ten Payment Service

Use it when you do your "Easter Shopping"—there's absolutely no EXTRA CHARGE of any kind

•

It is a modern service—does away with old time charge accounts and credit methods

•

It is a friendly service—freely extended to all responsible men.

•

It is a thrifty service—not a cent is added to our CASH prices, $20, $25, $30 two trousers with every suit

•

Simply pay $10 at purchase, budget the balance over ten weeks. *And that's all!*

BOND CLOTHES

618 Washington St., at Essex

Open Every Evening This Week Till 9

You MUST shop Houghton's in 1932

With it tilted over your right eye . .

this new brimmed

Hat

will give you a new slant on things!

3.75

In black, brown, blues, beige, red, green, white!

Of fine imported Charmeuse* with a dramatic band of Cire ribbon slanting across the crown and ending in two fetching little bows! This is just one of our very new, very flattering Spring hats at this price. 21 to 23½.

*trade name

Houghton's—Second floor

Houghton's.

Houghton & Dutton Tremont at Beacon

Houghton's.

Houghton & Dutton Tremont at Beacon

Those *wearable blues*..for blondes ..for brunettes .. for red heads!

7.95

Sizes 14 to 20, 16½ to 26½, 38 to 52

Paris dips her fingers in blue and brings you the richest, most gorgeous tint of BLUES you ever laid eyes on. Frocks for those rhythmic hours after six . . . for every fashionable occasion. And you'll find rose beige, grey and greens as well. Sizes 14 to 20.

- Navy blue
- Nassau blue
- Flax blue
- Patou blue
- Laces
- Sheers
- Prints
- Crepes

Fashion Floor—Second Floor

Sketched
Copy of Vionnet sheer leg o' mutton sleeves. Navy only

Sketched
High orchlined black diagonal wool with pointed Manchurian

Easter coats of French extraction with a price that's decidedly *Scotch!*

14.95

Sizes 14 to 20, 14½ to 26½ and 38 to 52

YOUR favorite Parisian designer is represented in these fine coats whose only claim to extravagance is in the luxury of their furs . . . the richness of their fabrics . . . the cleverness of their lines.

- Vicuna*
- Squirrel
- Wolf
- Mole
- Broadtail
- Manchurian
- Marmink (Dyed Muskrat)

*trade name

Fashion Floor—Second Floor

You MUST shop Houghton's in 1932

Remove Dandruff Instantly with the Famous Fitch Shampoo

Sold with a Money-Back Guarantee

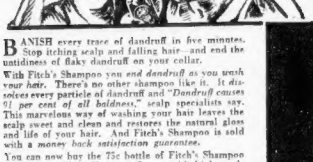

BANISH every trace of dandruff in five minutes. Stop itching scalp and falling hair—and end the untidiness of flaky dandruff on your collar.

With Fitch's Shampoo you *end dandruff as you wash your hair.* There's no other shampoo like it. It *dissolves* every particle of dandruff and *"Dandruff causes 9½ per cent of all baldness,"* scalp specialists say. This marvelous way of washing your hair leaves the scalp sweet and clean and restores the natural gloss and life of your hair. And Fitch's Shampoo is sold with a *money back satisfaction guarantee.*

You can now buy the 75c bottle of Fitch's Shampoo and a $1.00 5-foot Shampoo Spray, with high grade rubber tubing, both for 99c. This offer is for a limited time, to introduce Fitch's Shampoo into every home in this community.

You take no chance—this Special Offer is sold with a *Money Back Guarantee of Satisfaction.* Try Fitch's Shampoo now, before this Special Offer expires.

Bargain Offer—75c bottle of Fitch's Shampoo and $1.00 Five-Foot Bath Spray

Both for 99c

Extra Special

For a limited time, a 25c bottle of Fitch's Ideal Hair Tonic (especially good for dry, tender scalps) will be included with the Shampoo and Spray at no added cost.

Fitch's

DANDRUFF REMOVER SHAMPOO

TRAPPER TELLS WHERE POLICE MISSED BET

Hopewell, N. J., March 22—'A vital opportunity was overlooked to catch the Lindbergh baby kidnaper right at the start of the great manhunt, according to Oscar Bush. The keen-eyed trapper of the Sourland, first layman to be called in by Colonel Lindbergh when his baby was stolen, has demonstrated in previous instalments of his exclusive story of the search that he probably knows more about what actually happened that ill-fated night than anybody else, except the kidnaper himself. He now points out what bloodhounds might have done, if they had been put on the villain's trail.

By Oscar Bush

As I followed the footprint of the kidnaper over the grassy fields that is part of the Lindbergh place, and saw them vanish at the edge of Featherbed Lane, I stands there figuring to myself how it is possible to find out where the baby stealer went from there.

If I had been in charge of the investigation, instead of merely advising the state troopers in their search, it seems to me the first thing I would have done is to bring in a pack of bloodhounds.

For even if the kidnaper took an automobile from somewhere around there, the bloodhounds could have picked up the trail. Even my hunting dogs are pretty hard to put off a scent. I can lose them away out in the mountain and go walking home, certain they will be able to follow me.

TRAIL NEAR HOUSE

A pack of bloodhounds, set on the trail of the kidnapers, where it was plain close to the house the night, then made to scatter in all directions over the mountain, would like as not have picked the scent up somewhere.

But the troopers tells me they has no bloodhounds, so I set me to thinking how to pick up the trail all alone.

Featherbed Lane is a dirt road, and the tracks didn't cross it. They ended in the gravel along the side. So I figures that the kidnapers hiked along the gravel path to where the lane turns into the Wertsville road.

I follows along that way.

TWO DIRECTIONS

There's two directions on the road. If you turn south, you're headed for Hopewell, and pretty soon, when the baby's reported lost, you're running right into the arms of the police, rushing up from Princeton and Trenton. State police headquarters is near Princeton, in a little place called Penns Neck.

Better not turn south then.

If you turn up north on the Wertsville road you're headed for the mountains. No police up there. So I turns up north.

Along a way up the Wertsville road I comes upon a spot where the tracks of a car coming from the mountains has turned straight into a field and parked.

Later on a trooper tells me he's questioned a fellow named Sebastian Lupica, who was driving up the Wertsville Road the evening before and saw a car coming down that turned into the field and stopped. It was a Dodge, he thinks, and there was a ladder in the back of it.

THE WAY OUT

That was about 6 p. m. Lupica says, when it was just beginning to turn dark. There was two men in the car. More than that he did not pay attention.

It doesn't matter how the crime was done, for the car and the kidnaper gets right back on the Wertsville Road, headed north toward the mountains, to avoid the police.

Now where does the Wertsville Road lead?

Well if you follow it straight, it goes to Wertsville, but there you are stuck, with no other good roads to get out again, unless you turn back over the same trail.

Or you can turn into the Neshanic Road at Zion. For Neshanic is away back up in the hills, far from the police, but with good roads leading out when you want to make your getaway. From there you can drive to Easton, Penn., to Summerville, N. J., or to Jersey City, with a quick jump across the water to Staten Island.

SUSPICIOUS GROUP

I've never been as far as any of these, but a glance at a road map, shows me how easy it is.

Walking up toward Neshanic, in the path, I feels sure the kidnapers think, I keeps thinking to myself of that crowd of suspicious-looking Italians. I took the state police to question up there near Neshanic earlier that morning.

They comes out of the place and says there's nobody there but a woman in bed asleep, and they laughs at the idea of that being where the kidnaper was. But I don't laugh.

For if the Italians are gone, where are they?

They've been around this mountain off and on almost a year, never working. Driving around in a big sedan. Some one tells me they has connections with a speakeasy dive in Jersey City, and another in Brooklyn.

Jersey City? I can't help thinking maybe that's where they've gone.

But before I gets to Neshanic, I sees a lane that turns straight up north, off the road into the mountain wilds. Way back there in the mountain there's a shack, I know.

And there's a fresh track of a car turning off the Neshanic Road and up the lane.

Did the kidnaper's car turn up the lane to a mountain hideway? Oscar Bush will tell you what he thinks about that tomorrow.

SUICIDE IN DEATH SPOT

Slumped down on the chapel steps in Winthrop Cemetery, the body of Maj. Henry L. Norton is shown above before the arrival of the medical examiner today. The gun with which police say he shot himself lay at his feet. Above photo shows the body being removed from the cemetery. (Staff photos.)

Police Slayer Caught

Detroit, March 22 (INS)—Arthur Thomas, 17, negro, was arrested early today in the home of his sister for the killing of a policeman in Atlanta, Ga., last Wednesday.

'OTHER MAN' TO WED DIVORCEE

Bangor, Me., March 22—Out of a romance that died in the divorce court several months ago, a divorced wife and the man named as her suitor climaxed a new romance today by filing marriage intentions.

They are Dorothy Helen Gilbert, 22, formerly Mrs. Elwood W. Millett, beauty prize winner and daughter-in-law of City Treasurer Charles E. Millett, and Clarence L. Day, 39, of the Dayton Bedding Co.

In filing their marriage intentions, both gave 32 Second st. as their address.

During trial of the suit that divorced Elwood W. Millett and the beauty prize winner, Day was alleged by the husband to have used Dorothy as a model in advertising.

A year ago, the prize beauty's former husband was arrested, charged with malicious mischief in the Y. W. C. A. in Bangor.

Day, the new intended of Dorothy, is also divorced.

ALL WORK DONE IN OUR OWN PLANT
CONTINENTAL DYE HOUSE
Cleaners and Dyers
3283 WASHINGTON ST., JAMAICA PLAIN
ANY GARMENT THOROUGHLY CLEANSED AND PRESSED
1
Now is the time for Easter Cleaning. Cleaning and Dyeing of all kinds.
For Motor Service Call ENDicott 6710

Prohibition Futile, Says Bishop Rowe

Seattle, March 22 (AP)—Bishop Peter Trimble Rowe, 76, of the Alaska diocese of the Episcopal Church, asserts prohibition is a failure. The bishop has spent 40 years in missionary work in Alaska. He arrived here yesterday.

In Alaska, he said, white men bootleg liquor to the natives and one mission school already has been closed because of heavy drinking among the children.

Iowa Republicans Declare for Hoover

Des Moines, Ia., March 22 (AP)—Iowa Republicans met here today to select their delegates to the party's national convention and pledge their support to President Hoover.

The state will send 25 delegates to the national convention and 98 of the 99 county conventions either instructed delegates to the state gathering or elected Hoover supporters.

U. S. Funds Sought to Sell Export Wheat

Washington March 22 (AP)—Rapid sale of farm board wheat in non-competitive foreign markets through appropriation of new funds for export financing was urged today by the wheat advisory committee.

The committee, composed of representatives of farm co-operatives assisted by the board, opposed the Gore bill, which would impound the remaining 150,000,000 bushels of stabilization wheat.

Domino
Largest selling cane sugar
"Sweeten it with Domino"

"It cooks up better"

LENT Feb. 10th to Mar. 27th

Those critical years of GROWTH!

MACARONI SPAGHETTI EGG NOODLES COOKED SPAGHETTI

Cooks in 9 Minutes' Boiling

WHAT does the future hold for them? Happy, healthy womanhood—vigorous, successful manhood? It depends mainly on the correct nourishment they get in the days of youth.

Mueller's Elbow Macaroni offers a proper balance of the food elements needed for healthy growth. But, to be sure of fullest nutrition, do not be satisfied with "just any brand." Mueller's is higher in food value, tastes delicious and cooks up far lighter and fluffier. Compare Mueller's Elbow Macaroni with any other brand and you be the judge.

Buy a package now— at your grocer's

LARGEST SELLING BRAND IN AMERICA

MUELLER'S

AS A CHANGE FROM POTATOES

TRACKS BOMBED IN MINE STRIKE

Athens, O., March 22 (AP)—Railroad trackage on a spur leading into No. 6 mines of the Sunday Creek Coal Company at Millfield was blown up by a dynamite explosion early today.

National Guard observers in the field, where hostilities have been threatened, said several sticks of dynamite were used to wreck the track, which is near a bridge dynamited Sunday.

Meanwhile other parts of the field remained quiet, although pickets were continually on watch at National Guard observers headquarters at a Nelsonville hotel.

Pickets were keeping track of every movement of the guard officers, and each time a party left to make an inspection of a mine property a group of pickets followed.

EXCURSION $3.50 ROUND TRIP NEW YORK
EASTER SUNDAY, MARCH 27
Spend Easter Sunday in New York. See Fifth Avenue Easter Fashions. A whole day and evening of thrilling sightseeing or for visiting friends or relatives. Round trip fare only $3.50.
GOING SATURDAY NIGHT
Lv. Boston (So. Station) ..... 11:55 P.M.
Lv. Back Bay ..... 12:01 A.M.
Lv. Providence ..... 1:00 A.M.
Due New York (G. C. T.) ..... 6:00 A.M.
RETURNING SUNDAY NIGHT
Lv. New York (G. C. T.) ..... 12:20 A.M
Buy your tickets in advance and avoid disappointment. Limited number of tickets good only on special coach train now on sale at South Station, North Station and Back Bay Ticket Offices and 47 Franklin St.
A Full Day and Evening in New York
THE NEW HAVEN R.R.

A&P ESTABLISHED 1859 "WHERE ECONOMY RULES"

Foods for your Easter Table

A feast day is a feast day indeed with foods of such quality as these,—and added to the delight of eating them is the real satisfaction of knowing that at A&P their cost, as usual, is always pleasingly low.

Sunnyfield HAMS LB. 17c Whole or half
Our own sugar cured at all A&P Grocery and Meat Stores

Sunnyfield Shoulders LB. 15c
Shankless—cellophane wrapped at all A&P Grocery and Meat Stores

Selected EGGS NUMBER ONES 2 doz. 29c

Silverbrook BACON sliced—rindless 2 lbs. 29c

SUNNYBROOK EGGS 3 doz. 59c HENNERY EGGS 3 doz. 77c

Fruit for Salad NO. 2½ CANS 25c
DEL MONTE—CHOICE SUN-RIPENED FRUITS

Doughnuts DOZEN 15c
CELLOPHANE WRAPPED IN HALF DOZ. PKGS.

Sparkle 5 PKGS. 25c
GELATIN DESSERT—ASSORTED FLAVORS

Cheese POUND 19c
CHOICE OF WHITE OR COLORED

Salada Tea HALF LB. PKG. 43c
RED LABEL—IN ¼ POUND PACKAGES 22c

Pickles QUART BOTTLE 29c
FANCY SWEET OR SWEET MIXED

Mayonnaise 8 OZ. JAR 14c
ENCORE BRAND—SMOOTH, CREAMY, TASTY

Ginger Ale DOZEN 75c
YUKON PALE OR GOLDEN—CONTENTS ONLY

fresh telephone peas—fancy quality
Green Peas 2 LBS. 27c
AND AT ALL A&P MEAT MARKETS
SALMON Sliced Steaks LB. 23c
creamed Salmon and Peas is delicious!

AT ALL A&P FOOD STORES

York Apples	6 pounds	25c
Sweet Potatoes	8 pounds	25c
Yams	8 pounds	25c
Cauliflower	head	19c
Spinach	3 pounds	25c

Clicquot Club	GINGER ALE Pale or Golden	2 bots.	27c
Haffenreffer	Stout or Sparkling Contents Only	5 bots.	25c
Cranberry Sauce	OCEAN SPRAY	2 cans	29c
Coleman's Mustard	No. ¼ jar		25c
Reliable String Beans	No. 2 can		10c
Bell's Poultry Seasoning	pkg.		9c
Encore Stuffed Olives	pint jar		39c
Fruit for Salad	DEL MONTE No. 1 can		15c
Wheatena	package		21c
Shredded Codfish	BEARDSLEY package		14c
Mello-Wheat	package		10c
Chili Sauce	QUAKER MAID 14 oz. bottle		17c
Ginger Snaps	N. B. C. Old Fashioned lb.		19c
Chocolate Portlands	N. B. C. lb.		23c

RECOMMENDED BY BEAUTY EXPERTS
Palmolive Soap 4 bars 25c
Chipso Flakes OR GRANULES 19c large package

A DAY'S MEAL FOR CHILDREN & GROWNUPS on A&P's Radio Programme tomorrow WEEI 9:45 A. M.—WBZ 10:30 A. M.

A&P COFFEE SALE
The Largest Selling Coffees in the World

8 O'Clock	Lb. Pkg.	17c
Red Circle	Lb. Pkg.	23c
Bokar	flavor tight Lb. Tin	27c

BLUE LABEL Tomato Juice Cocktail bottle 15c
Old Colony Malt can 49c
PRICES EFFECTIVE IN BOSTON AND VICINITY

A&P FOOD STORES of NEW ENGLAND
The Great ATLANTIC & PACIFIC Tea Company

'THE CRIME THAT COULDN'T HAPPEN' » » The Lindbergh Mystery

By WIN BROOKS
Chapter V.

Unless we find a chisel missing from the tool box of a suspect, there isn't much more we can learn from the tool left behind by the Lindbergh kidnaper.

If we had a certain oil stone or emery wheel or grindstone, we might be able to say, by microscopic comparison, that this chisel was sharpened on this sharpener, but the chances are we could not even approximate a guess.

So much has been printed on the possibility of tracing the tool through the sharpening stone that it may be well to go into some detail on this.

In ballistics an expert like Capt. Charles J. Van Amburgh, possessing a gun and a discharged bullet, can say whether or not the particular gun fired the particular bullet by the simple process of firing another bullet from the same gun into soap and comparing its resultant markings with the markings on the original bullet.

He can make his decision with certainty because every bullet leaving that particular gun goes through the same motion within the barrel, contacting the same surfaces, and so is identically marked with certain characteristics.

But no two out of any number of persons sharpening a chisel, whether on oilstone or wheel, would go through identically the same motions. The amount of surface of the stone used and the pressure and movement of the chisel in the hands of the sharpener would vary with every individual.

Unless there is a glaring fault characteristic in the stone, which is transferred to the sharpened edge of the tool, not even an expert would dare guess whether this tool was sharpened on this stone.

Of the physical clues remaining there is little significance to be drawn. There is a smudged fingerprint on the chisel, which means nothing except that the chisel was not long enough exposed to the weather to have all trace of fingerprint obliterated.

There is a ridged fingerprint on the glass of the nursery window which may have been left by any member of the Lindbergh household.

There is a faint, muddy footprint on the nursery floor and there are footprints in the sour clay mud under the nursery window where the ladder was found.

What Is Your Theory?

What is your theory of the Lindbergh kidnaping puzzle which has aroused the entire world, and which has baffled the collected police talent of the entire nation? Your theory is as good as anyone's at this time. Send your idea to the Lindbergh Case Editor, the Boston Evening American.

Absence of Mud
That Is One of Marvels of Baffling Case

There is a difference of official opinion as to how many persons made these prints and as to where they lead from the nursery.

Of more significance than the presence of one muddy print on the nursery floor is the absence of other muddy traces in the nursery.

Here is a kidnaper who, presumably, has approached the house from the general direction of muddy Featherbed lane, through brush and sour, clay-mud. He has walked about in the mud under the window. If he hasn't mud on the sides of his shoes, he must at least have mud on the bottom of his shoes.

He climbs a ladder, and there is no indication he scraped his feet on the ladder rungs. Only a small surface of the soles of his feet encountered the rungs. He climbs through the window into the nursery over a suitcase and a small chest, tiptoes (we guess) to the crib, gathers up the baby, tiptoes back to the window and climbs out over the chest to his ladder.

What has he done with the mud on his shoes? There is no mud on the window sill, no mud on the chest. There is one faint trace of one muddy foot on the floor.

A person of little weight, setting muddy feet down lightly, might have been able to tiptoe in that nursery and leave only one faint trace of mud. This is consistent with the light construction of the ladder, so we may reach a theoretical conclusion now that the kidnaper was slight in build, probably short and light.

The sixth physical clue, a note reported left behind by the kidnaper, we will disregard entirely for the present because we are proceeding in theory on the clues acknowledged by police and police have denied knowledge of any note. This does not mean the note does not exist because, as pointed out in the beginning, it is obvious that an investigation is entirely separate from police activity is underway.

Now, in discussion of the positive clues we have reached certain theoretical conclusions which may be as distant from the truth as is the earth from the moon, but which are, nevertheless, logical. Let us see what these are:

That the kidnaper may have been mad.

That being mad, his demands may not have been distinguished from crank communications.

That there is danger he may have suffocated the baby.

That he built the ladder, that he knew the location of the nursery and the height of the window from the ground.

That he hurried to finish completion of the ladder.

That he may have transported it in a medium or large sized sedan.

That he knew from observation or inside information the Lindberghs were staying in Hopewell on a Tuesday night, which they had not done before.

That he was an amateur at housebreaking.

That he was of slight physique.

Now before we consider these with relation to possible motive let us determine what circumstances of the kidnaping which do not come under the head of positive, or physical clues, either support or contradict our tentative findings.

Ill Baby Jeopardy
Did Kidnaper Know? Why Was Phone Not Cut?

There are certain circumstances, less tangible than physical clues, which may be of MORE importance.

For instance, the kidnaper has taken a sick baby. We may guess that he either had no knowledge that the baby was sick or that the double jeopardy involved in abduction of a sick child did not concern him. Certainly the danger to both victim and kidnaper is greater if the victim is sick.

Does this support or contradict any of our tentative conclusions?

It is more logical to believe that the kidnapers did not know the baby was sick than to believe he took the chance regardless of the knowledge. The baby had been sick for several days. Then we may say it was from observation, not from "inside information," that the kidnapper knew the family would be in Hopewell Tuesday, for if he had possessed inside information he would have known the baby was sick.

The telephone wires run into the Lindbergh home through an underground lead conduit. They reach the surface several hundred yards from the house. Anyone well acquainted with the house arrangement would have known where to cut them.

Would a band of kidnapers, taking every precaution, have overlooked this detail? It is hard to believe.

Why So Early?
Did Kidnaper Know Dog Was Not in Nursery?

The failure to tamper with the wires seems extremely significant. Certainly an experienced gang would not have overlooked this opportunity for a longer "head start" on pursuers. Here is support of the amateur conclusion.

And is not the hour of the kidnaping—the element of time—one of unusual significance?

The baby vanished from its crib sometime between 8 and 10:30 p. m. What an early hour for invasion of a home for a kidnaping! Even Pascal, the mad abductor of Baby Coughlin, waited until midnight.

Yet this kidnaper, bearing a ladder, approaches the lighted home at such an early hour that none but his child victim is abed and any one of the two men and three women in the household may be roaming the grounds.

Why didn't he wait until the dead of night when everyone was in bed?

Is this evidence of haste again? And if so, what was the cause of haste?

Did the kidnaper know, by prearranged signal, that the members of the household were all within the house and none within the nursery and that the fox terrier, usually in or just outside the nursery, was in the kitchen remote from the nursery, but might later be nearer the nursery?

Had he known, earlier in the evening, that at a certain hour the dog would not be in the nursery, and had he hurried the ladder job on that account?

Or is this evident disregard of danger in the time element just another indication of madness in the kidnaper?

(To be continued tomorrow)

TUESDAY
MARCH
1
BABY LINDY WAS KIDNAPED ON THE FIRST TUESDAY NIGHT THE LINDBERGHS EVER SPENT IN THE HOPEWELL HOUSE.... HOW DID THE KIDNAPER KNOW THIS ? WAS IT FROM OBSERVATION OR "INSIDE" INFORMATION ?.....
HAD HE KNOWN EARLIER IN THE EVENING THAT THE DOG WOULD NOT BE IN THE NURSERY ?
FOOTPRINT in the SOUR CLAY MUD UNDER NURSERY WINDOW
THERE WAS A FAINT MUDDY FOOTPRINT ON THE NURSERY FLOOR ... THERE WAS NO MUD ON THE WINDOW SILL, NO MUD ON THE CHEST BY THE WINDOW AND NO INDICATION THAT HE SCRAPED HIS FEET ON THE LADDER.... WHAT HAD HE DONE WITH THE MUD ON HIS SHOES ?...
The BABY VANISHED FROM ITS CRIB BETWEEN 8 and 10:30 P.M.....
WHY DIDN'T THE KIDNAPER WAIT UNTIL THE DEAD OF NIGHT WHEN EVERYBODY WAS IN BED ?

Theories of Readers

The flood of readers' theories on the Lindbergh kidnaping mystery reached a new high water mark yesterday. Here are excerpts from a few of the letters:

THREE MEN

"I think the crime was committed by at least three men, one of whom was a carpenter, and that the baby is in a house within 25 miles of there, being cared for by the wife of one of the men. I do not think racketeers are mixed up in this job."—Warren Gammons, Attleboro.

SEARCH ENGLEWOOD

"Let the police suddenly descend upon Englewood and make an intensive search after getting a line upon the friends of the servants of the Lindbergh and Morrow households. I think the plan for the crime originated in Englewood."—John Smith, Somerville.

A JAPANESE

"I think the theory that a Japanese stole the Lindbergh baby is worth investigation."—C. E. M., Boston.

INSIDE JOB

"The answer is either an 'inside job' or Capone. I would free Capone and if he didn't get the baby I'd be sure it was an 'inside job.'"—L. A. Gotti, 2 French st., Lynn.

CAPONE

"The Lindbergh baby is the price in exchange for Al Capone's release and there was a contact inside the house."—M. M. C., 49 Thetford ave., Dorchester.

WEALTHY KIDNAPER

"The baby was not stolen by a gangster or a professional kidnaper. In my opinion it was stolen by some rich and influential friend or acquaintance of the Lindberghs. The person is sane, but has an overpowering desire for the baby. When the baby is found, if ever, the identity of the kidnaper will shock the world."—Claude Clark, 57 St. Germain st., Back Bay.

DOG AND WINDOW

"My theory is that the person responsible for not allowing the dog in the nursery that one and only night should be further questioned. There is a fuss over a warped blind that wouldn't close, but I have not read a word about failure to lock the window behind that blind."—A. L. DuBeau, 193 Fayerweather st., North Cambridge.

CAPONE AGAIN

"Since Capone is so anxious to recover the baby, it seems probable to me that after all he had a part in this affair. Good luck to you for at least one successful solution."—Ethel Foster, 108 Baxter ave., Quincy.

TRUTH SERUM

"Why not give all the hired help in the Lindbergh household a good shot of truth serum, regardless of whether he or she has had a good name in the past?"—Mrs. Irene Evans, 5 Vinal st., Allston.

PILES
and other such troubles. Also
Varicose Veins and Ulcers
Removed without patient going to hospital or taking other time off. A.
Write for Large 20-Page FREE BOOKLET
which fully explains the symptoms and treatment of piles and other such conditions. To obtain this booklet just clip out this ad and mail with your name and address to
THE DOVER STREET CLINIC
16 Dover St., Boston, Mass.

$10. UPWARDS
THE BEAUTY OF GOOD TEETH
Will be yours if you act NOW
FULL SET OF TEETH $10
OUR TEETH never wear out.
OUR BUSINESS is built on our REPUTATION to PLEASE, and give satisfaction.
Bridge Work Gold Crown ... $5.00
Silver Fillings 1.00
Porcelain Fillings 2.00
Cleaning 1.00
Plates repaired while you wait
Old Sets remade the same day
NO PAIN
CHILDREN and adults willingly come to us for painless fillings and extractions. Lady dentist in attendance.
FREE EXAMINATION CONSULTATION EXTRACTION
White Dental Parlors
ESTABLISHED 40 YEARS
My Only Boston Office,
Dr. V. G. Saunders, Prop.
480 WASHINGTON ST., BOSTON
Cor. AVON ST., opp. TEMPLE PL.
LIB. 7235
Hours 9 to 5:30 or by Special Appointment

OPEN EVERY EVENING

Ten Stores With But a Single Thought—
To give you the utmost in style, value and accommodation at all times. Where the customer is considered FIRST, last and always.

Joyce Bros. & Co. INC.
HAVE YOUR PURCHASES CHARGED
782-786 Washington St. (opp. Hollis), Boston

Cambridge: 534 Mass. Ave. Hyde Park: 1297 River St.
Somerville: 216 Elm St. Malden: 150 Pleasant St.
Quincy: 13-15 Granite St. Lynn: 32-34 Market St.
Brockton Manchester, N. H. Pawtucket, R. I.

Easter Clothing Values You Can't Overlook

THERE hasn't been an Easter within the last fifteen years when such glorious styles could be had for so little. You simply can't believe the values we show are so great until you see them.

OUR policy of small profits on large Ten-Store volume of sales makes it possible for you to get just what you want and spend much less than you expect. And you don't need to use your ready cash. Charge what you buy—pay later.

again—Alden Park SUITS

set the pace. Today they uphold the highest Alden Park ideals of style and quality—but oh, what a difference in price! Beautiful pure worsteds, tailored better than ever—for many dollars less than ever sold before. That means extra VALUE. All models—in the new Spring shades.

Blue Serges Included

22.50 28.50 34.50

The Season's Finest
TOPCOATS

The cream of the Alden Park factory's output. New smart raglans, box coats, military models. In bright, cheery shades—soft tans and greys. They're selling fast at

18.50 22.50

HATS
New Spring colors—authentic styles.
3.95 4.95

SHIRTS
In fine broadcloth. Plain and fancy. White and colors.
1.00 1.50

NECKWEAR
Bright Spring colors in the new weaves.
59c 95c

Shoes 4.95

Use Our Charge Account System

It costs you nothing and serves you better. It meets your needs at all times. A friendly service freely extended to all responsible persons — which enables them to buy at any time and pay in small convenient amounts over several months.

Our charge account plan is simple, flexible—adjustable to every condition. It is most appreciated in times like the present. It exists for you. Use it—NOW—to get what you require. There is no reason for NOT buying. Charge Your Purchases. That's the answer to your buying problem.

You'll Want a COAT

Choose from the important new styles in our stocks and know you're RIGHT!

Capes and capelets—
Collars that form ascots—
Higher waistlines—
Broader shoulders—
New scarfs and throws—
Wide revers, sport models

12.95 18.50 22.50 to 35.00

Our Misses' SUITS
Have Style—with Pocketbook Appeal!

Trim military lines—cape effects—short jackets. Double breasted and diagonal closings—scarf necklines—flared and puffed sleeves, some furred. We have them all in the new wool fabrics and handsome Spring colorings.

19.95 12.95 22.50

There's a Manliness in These
High School Suits
That will please every lad. Fine all wool fabrics—styled like our Men's Suits but with two pants they are only
15.95 16.95

Boys' Suits
The finest we have ever shown. All wool with two knickers. Wonder Values.
7.95 10.95

Boys' Sweaters, 95c

There's Beauty in Their Style Economy in Their Price
Girls' Coats
Novelty tweed, polo, diagonals and serge type fabrics. The new shades.
3.49 to 8.95

Girls' Frocks
Jacket effects and high waist lines. Dress and sport styles.
3.39 to 5.95

Girls' Skirts, 1.95

The New DRESSES

Have "IT." Full of style personality. One piece tailored frocks, jacket dresses, novel sleeves, capes, lingerie trims, lace accents. Plaid and striped blouses. Spring's loveliest—and most economical.

4.95 6.95 12.95

Spring Hats 1.95, 2.95 Adler Gloves 1.00
Oxfords and Pumps 3.50, 4.95 Lacy Sweaters 1.39

OPEN EVERY EVENING

BEACON HILL

—by—

Betty Alden

THIS BEING THE HUNDREDTH ANNIVERSARY OF the death of Goethe, the Symphony Orchestra celebrated—that is, if one does call it a celebration—the occasion with a special program. (We know of one person whose demise we would celebrate but will very likely not get the chance, as they are in a state of suspended animation, and you never die from that.)

* * *

The Harvard Glee Club sang with the Symphony Orchestra, which delighted our heart. It sort of restores faith in shaken things to feel that this organization still exists in a jazzy world, to promote harmony and good-fellowship.

* * *

Liszt's most beautiful music was played to the great enthusiasm of the audience, who were literally hanging to the chandeliers, the hall was so crowded.

Madelyn Phillips

* * *

Two of the season's debutantes attended and it IS nice to see the younger members of society taking time for cultural pursuits. Madelyn Phillips, who inherits a pretty musical talent from her mother, Mrs. John C. Phillips, was present with Serita Bartlett, from the North Shore.

* * *

Mr. and Mrs. Sohier Welch Now in Spain

MRS. GEORGE S. WEST WAS ESCORTED BY HER SUB-debutante daughter, Miss Dorothy, who is home from boarding school for the holidays.

* * *

Among the vast throngs we glimpsed Mrs. Russell Robb of Concord and Mrs. Albert Bigelow of Brookline, two seasoned devotees of the Symphony.

* * *

Mr. and Mrs. E. Sohier Welch (Margaret P. Bowditch) are travelling in Spain for the spring months.

* * *

Family Discord

THE SPRING ROBINS ARE whispering nay, shouting that a divorce is pending in the Hendricks-Whitman domicile. Everyone remembers the delightful play written and produced by Mrs. Whitman, the beautiful Adelaide Chatfield-Taylor, of Chicago, at the Copley Theater last season. She is also collaborated in writing several books with Vincent Club shows and took leading parts in many of them during the last few years. She has been missed from their ranks for sometime to devote herself to the professional field.

Acme (Chas. Hurrell)
Mrs. Whitman

* * *

FOR A YEAR OR MORE SHE has been studying with Prof. Baker of Yale in New Haven and shows promise of becoming a playwright. It looks as though the age-old question of a home or a career is again bobbing into print. Mrs. Whitman's father is an author of prominence and her brother is also very talented in the writing field.

* * *

Future Buds

THE HENDRICKS WHITMANS have two daughters, Miss Rose, who will be presented next year we hear, and Miss Nancy, who made her debut last year. She was one of the prettiest girls, frail and blonde.

* * *

Aid Hospital

A GROUP OF SOCIETY girls are going around selling tickets to aid the Infants' Hospital. It is all very delightfully mysterious but we do know that a lucky lady will eventually be presented with a chic new creation from one of the smart shops on Newbury st.

* * *

A Little Discussion

A LADY WAS RECENTLY having her hair shampooed and got into a discussion with her hairdresser over the meaning of the word . . . lady. The operator said it meant . . . a woman of leisure, which the customer hotly denied. Who would dare admit these days having any leisure? Now how would YOU classify a LADY?

* * *

A Difference

ONE OLD DICTIONARY makes her . . . a knocker or doubter with all the baker's bread on the market the type is dangerously extinct. Another good book says of her she "the feminine correlative of Lord: one who has proprietary authority," which seems to eliminate the impoverished gentility and makes La Nouvelle Riche a lady by act of Congress.

* * *

What's the Answer

HOWEVER, A SMALLER dictionary says that a lady is a woman of refined manners, which leads to all kinds of embarrassment because, like Democritus, we should hate to take the time to try and find her. Think of it, there may be NO ladies in the future. What shall we call them?

* * *

At Russell Home

WE ARE GOING OVER THE bridge this afternoon to a tea at the home of Mrs. Richard M. Russell in the University City. Many of our friends will gather there to assist the Disabled Ex-Servicemen's exhibition and sale of useful and beautiful articles. The social calendar is very quiet for the rest of the week, it being Holy Week, and we wish we could spend our entire time attending Lenten services in the various churches. If we do not hasten and purchase our new spring chapeau we will not be allowed in the Easter parade. Have you yours?

News of Greater Boston Society

MRS. DUDLEY R. HOWE HOSTESS

Matron Opens Her Home for Benefit

Mrs. Dudley R. Howe of 22 Worthington rd., Brookline, will open her home on Thursday at 4 o'clock for a tea for the volunteer workers of the Children's Cardiac Department of the Massachusetts General Hospital. There are over 18 such volunteers, most of whom are college graduates. Mrs. Howe is a member of the committee for the home care of children with heart disease.

Miss Ida Cannon, head of the social service department of the hospital, will speak. Her subject is to be, "What Is the Cardiac Child Leading Us?" Miss Edith Terry, social worker of the cardiac department, will also speak, and Mrs. T. Grafton Abbott will talk on "What Part Volunteer Workers Can Play in a Publicity Program."

Assisting at the tea will be the following members of the committee: Mrs. Peter Talbot, chairman, Mrs. Paul D. White, Mrs. Charles G. Mixter, Mrs. Z. Boylston Adams, Mrs. F. Gordon Brigham, Mrs. Otis Weld Richardson, Mrs. Malcolm R. Stone, Mrs. Max Talbot and Mrs. Merryweather Walker.

Scenic Beauty Meeting Topic

Mr. William A. L. Bazeley, commissioner of conservation; Mr. Arthur L. Shurcliff, Judge Robert Walcott and Mr. Lawrence B. Fletcher will discuss "Practical Ways and Means of Protecting the Scenic and Historical Beauty of Essex County" on Tuesday evening, March 29, at 8 o'clock in Horticultural Hall, Manchester.

Mr. Raymond C. Allen will preside at this discussion, which is under the auspices of the North Shore Horticultural Society, Agassiz Nature Club and North Shore Garden Club. With the discussion there will be shown slides, illustrating the existing beauties of nature and also man's ruthless destructiveness.

This is the first meeting ever held for this purpose and many prominent people in Boston and on the North Shore are taking an active part in it.

Sponsoring the meeting are Mrs. Gordon Abbott, Mrs. Roger Warner, Mr. James R. K. Bannister, Mr. Raymond Smith, Mrs. C. L. Craft, Mrs. Gardner M. Lane, Mrs. Harold J. Coolidge, Mrs. Henry P. Kidder, Mrs. Robert G. Vaughan and Mrs. W. Endicott Dexter.

Young Artist in Concert

A concert will be given on April 11 at 8:15 o'clock in Symphony hall by some of those interested in the musical success of young artists.

Some of the sponsors for this concert include Mrs. Lara Anderson, Mrs. Sarah W. Hallowell, Mr. Edward Ballantine, Miss Alice P. Tapley, Mrs. Mary G. Reed and others.

Marian Anderson, colored contralto, is to be the artist. Miss Anderson is a Philadelphia girl who has shown considerable musical ability, having been selected from 300 contestants to sing with the New York Philharmonic Orchestra during the New York Stadium contests.

Miss Anderson's name has been linked as the feminine pioneer of the great Negro Trinity which includes Paul Robeson and Roland Hayes. Her program in Boston is to include everything from German Lieder to operatic arias and Negro spirituals.

Steel Official to Be Speeaker Here

Myron C. Taylor, chairman of the finance committee of the U. S. Steel Corporation, will be guest speaker at a members' luncheon in the Boston Chamber of Commerce Thursday.

He will deal with taxation, tariff and present day problems in his talk on "The Importance of Reaffirming Our Faith in Well-Established Principles." President Frederic S. Snyder will preside.

"Insult" Suspends Hitler's Newspaper

Munich, Germany, March 22 (AP)—Adolf Hitler's newspaper, the "Voelkischer Beobachter," was suspended for a week on a charge of having "insulted" the government.

Bay Staters in Bridal Party

At the marriage of Mr. Arthur Brooks Harlow of New York to Miss Alice Williams Kelley, daughter of Mr. and Mrs. Frederick Williams Kelley of Albany, N. Y., on Saturday, April 2, Mr. James Hair Lowell of Commonwealth ave will be best man.

Mr. Howard Elliott, who will wed Miss Justine Prince on April 16 in Emmanuel Church, will be one of the ushers, as will Mr. Hurd Hutchins of Beacon st, Mr. John Paterson Duncan, who married Miss Elizabeth Theophine of Boston several years ago, will be another usher. Mrs. Philip Nash of Groton will be one of the bride's attendants.

The ceremony will take place in St. Peter's Episcopal Church, with the Rev. Dr. Endicott Peabody of Groton and the Rev. C. C. Harriman officiating. Miss Kelley attended Miss Porter's School in Farmington, Ct.

Mr. Harlow prepared for college at the Groton School and was graduated from Harvard in 1929. He is a nephew of Dr. and Mrs. Daniel Lawrence Hunt of Commonwealth ave.

Social at New Baker Home

The third in the series of house warmings given by the Judge Baker Foundation for members of social agencies and their staffs is being held today, from 4 to 8:30 at their new home, Beacon st.

Mrs. Harold F. Moore of Winchester is in charge of the tea, assisted by Mrs. Vincent P. Clarke, Mrs. William S. Beggs, Mrs. Everett K. Ritchie, Mrs. Forrest Patman and Mrs. Benjamin Smith.

Mrs. Robert E. Herrick, one of the trustees of the foundation, is providing the tea.

PROSPERITY COMES WITH BEAUTY CULTURE

Beauty is sought for by every woman. This makes Beauty Culture the ideal profession for you . . . fascinating and profitable . . . easy to learn, the *Wilfred* way. Price winning instructors train you during the day or evening. Deferred payment plan. Our Free Placement Bureau recommends you to week end and permanent positions.

Call today or mail coupon below for further information. *By placing* "the Wilfred student in beauty shops last year

WILFRED ACADEMY
OF HAIR AND BEAUTY CULTURE
492 Boylston Street . BOSTON . KENmore 7386
Also New York, Brooklyn, Philadelphia, Newark

Name .....

Address .....

STAINLESS

Same formula . . . same price. In original form, too, if you prefer

26/ 24 COLDS VICKS VAPORUB

OVER 145 MILLION JARS USED YEARLY

DEBUT NEAR AT HAND

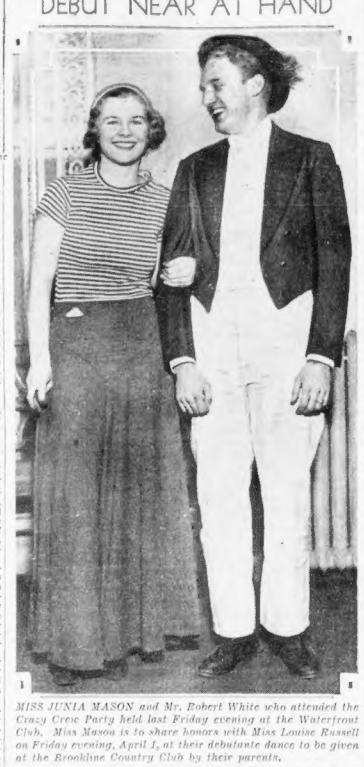

MISS JUNIA MASON and Mr. Robert White who attended the Crazy Crew Party held last Friday evening at the Waterfront Club. Miss Mason is to share honors with Miss Louise Russell on Friday evening, April 1, at their debutante dance to be given at the Brookline Country Club by their parents.

Hear Testimony on Power Operations

Washington, March 22 (AP)—The trade commission today delayed its hearings on the Arkansas and Mississippi power and companies to take further testimony on the interstate power operations of the New England Public Service Co.

2 Masked Bandits Rob Missouri Bank

Marionville, Mo., March 22 (INS)—Two masked bandits today robbed the bank of Marionville of $3400. The robbers made three men prisoners in the bank and cut all telephone wires.

THE VOICE OF BROADWAY

By LOUIS SOBOL

Down Memory Lane!

(In which **Samuel Shipman,** *the playwright, concludes his colorful reminiscences.)*

I think a grand fellow of the moving picture industry is Carl Laemmle, Sr. I was with Paps Laemmle in his studio in Hollywood when he had just consummated a terrific deal to make pictures in France involving millions. The lawyers for the French interests were waiting in the office with contracts ready to be signed. When old man Laemmle was just about to put his signature to the legal instruments a 'phone came in that a fourth cousin of his was ill. Laemmle rose from the desk, grabbed his hat and coat and made for the door. Laemmle, Jr., without whose consent nothing goes through, was present. He forestalled his Dad, crying, "For God's sake, Carl, don't move until you sign these contracts!" "What do I care for any contracts when my fourth cousin is sick!" Junior pleaded with him that unless the contracts were signed the lawyers for the other side might change their minds and the Universal would lose an enormous proposition. All Carl, Sr., answered was, "I don't care how much I lose; I'm going to see my sick fourth cousin." Well, grand old Carl saw his sick fourth cousin, but lost the deal.

And here is one on Laemmle, Jr. He paid me seventeen hundred and fifty dollars a week to supervise the script of "East Is West." When I finally got it I thought it was lousy and I told Junior so. Junior looked at me with his sweet, boyish smile: "Shippie, what do you think I'm paying you seventeen hundred and fifty dollars a week for?" "I don't know, Junior; will you tell me?" In a very businesslike way Junior said, "I'm paying you seventeen hundred and fifty to okay my ideas on 'East Is West.' If you're going to roast them you'll pay me seventeen hundred and fifty." I said, "No, Junior, you pay me seventeen hundred and fifty."

It's a wise father who knows his child, and no author knows his play. Every play of mine that was a hit I hated, and every play that I was crazy over flopped. When I saw "The Woman in Room 13" out of town, I thought it was so bad that I instructed Maurice Hyman, my attorney, to enjoin its showing in New York. He differed with me on its merits and kept stalling me on the day of the opening until it was too late to enjoin. The play ran a year in New York.

When "Friendly Enemies" was playing in New York the flu gripped the city. One night three of the cast were stricken and didn't show up for the performance. The house was jammed to the rafters. I rushed into the dressing room of the lady who was the star of the play, and said, "It's too bad, Louis, but we'll have to turn two-dollar two-hundred bucks." Louis said, "Not while I'm here." I said, "Three of the seven people are absent. How are you going to give a performance?" Louis said, "I'll play the three other parts." And he did! So perhaps I did err when the other three actors—two of whom were women—that the audience was exhausted and applauded Louis to the echo, said Lewis, "for being so crazy and temperamental. But I'll tell you what I'll do: For the money you're going to lose every week I'm going to send you pedalives and nervy tonics." And he did. Every week I got a fresh supply.

John B. Hymer, with whom I've had some of the biggest successes in the theater, is a fish-hound. All Summer, from May to September, he spends his time on the lakes of Maine fishing, and when he gets back in October he spends the whole winter in aquariums. And he made a fisherman of me, too. Every Summer I go up to John's camp in Maine to write a play with him, and all I come back with are a lot of books in my fingers. Last year I put my foot down on fish and refused to go out. Every day John sent me a picture of a long string of trout. When I didn't reply, he sent me two pictures a day of his catches. Well, I could no longer resist it and flew out to Maine. This time John got a new idea: He hired an airplane and we set out on a fishing trip, landing on lakes and fishing from the plane. One fine day, on an isolated, inaccessible lake, the engine of the plane went wrong and we couldn't get it started for three weeks. And on top of that, a terrific gale swept our rods and bait into the lake. I said, "Well, John, what are we going to do now?" "Oh, hell," he said, "now we've got to write a play!" And we did.

Margaret Lawrence was the star of "Lawful Larceny." She was married to Munn at that time and was in the Social Register. The play was supposed to be a society comedy-drama, and Margaret kept picking on my violations of social etiquette. So one day I went down to Brentano's, bought three books on etiquette, had them rebound with my name on them, brought them to rehearsal and put them on a chair where Margaret couldn't fail seeing them. She finally examined the books and exclaimed, "Heavens, Shippie, I didn't know you wrote books on etiquette!" After that everything in the play was in good form and in good taste.

Now, where can one find a Memory Lane that isn't strewn with hearts? When a man is successful you'll find a gal-ery of ladies back of him, pushing him ahead; when he is a failure the same gal-ery stand in front of him, retarding his progress. No woman in the theater can boast that she ever had a love affair. Not in my department. Nor to my vault. I've been very lucky with women. Some of the most lovely and most brilliant women have been interested in me. And I never started writing a play without getting a few okes from them. I was not so lucky when I submitted my face to them. Not one of them would look at it. And so I can't boast that in the Arcadia of my Memory Lane any hearts are buried, excepting my own.

Tenebrae Service at Church of Advent

The ancient office of Tenebrae, which is the Matins and Lauds of Maundy Thursday, will be sung tomorrow evening at 8 o'clock at the Church of the Advent. The choir of the church will be augmented by a choir of students from the New England Conservatory of Music under the direction of Wallace Goodrich.

"SHE visited my sister, and I wished then I could give her a hint. She wears her underthings two or three days without a change! Everybody perspires a little—imagine thinking she can get by!"

IN SO MANY OFFICES there are clever girls who do not realize that one thing alone holds them back. Offices are warm, we all perspire, and underthings absorb these perspiration acids and odors. Others notice this offense before you do yourself.

That's why it is vital to put on fresh lingerie *each* day. More necessary than the daily bath!

And it is so easy! For Lux is made to remove perspiration acids and odors *completely*, yet it saves colors and fabrics. And it takes only 4 minutes, or less. Play safe—Lux underthings and stockings after *every* wearing. This protects daintiness—and it actually keeps them new far longer.

Avoid Offending

Underthings absorb perspiration odor—protect daintiness this way:

1 Wash this 4-minute way: one tablespoon of Lux does one day's undies . . . stockings, too! The lukewarm water dissolves instantly in it. Squeeze suds through garment, rinse twice.

2 Wash after each wearing, for perspiration acids left in silk fade colors and rot threads.

3 Never rub dainty lingerie with cake soap. Rubbing tends to streak and wear out silk.

4 Avoid ordinary soaps—cakes, powders, chips. These often contain harmful alkali which weakens threads, fades color. Lux has no harmful alkali. Anything safe in water alone is safe in Lux.

LUX for underthings

. . . keeps them like new in spite of constant washing

PRETTY HANDS
Gentle Lux leaves *hands* soft, snow-white. Use it for dishes—it gives beauty care for *only 1c a day.*

LUX

BOOKS—and a Number of Things

By CHARLES HANSON TOWNE

It would be well if every young writer would read this strange book that Ronald de L. Kirkbride has written, "The Private Life of Guy de Maupassant," published by Sears. For as all the world knows, de Maupassant literally sat at the feet of his master, Flaubert.

"For seven years," wrote de Maupassant to a friend, "I wrote without submitting a single manuscript for publication. I wrote verses. I wrote stories, I wrote novelettes, I even wrote an appalling drama. Of all this nothing remains. My master, however, did not let me slacken and often told me that I must work more than I did, and once he informed me that he suspected me of being a bit lazy. When I became discouraged and told him I had no talent for writing, he would say: 'You are wrong, my boy. Talent is long patience. Everything which one desires to express must be considered with sufficient attention, and during a sufficiently long time to discover in it some aspect which no one has yet seen or described. In everything there is still some spot unexplored, because we are accustomed to look at things only with recollections of what others before us have thought of the subject. We are merely contemplating. The smallest object contains something unknown. We must find it. In order to describe a fire that flames and a tree on the plain, we must keep looking at that flame and at that tree until to our eyes they no longer resemble any other tree or any other fire.'

"Often he would make me work over one sentence for more than four hours. And when I had at last corrected it and demanded a few minutes recreation, he would tell me to go out into the street and take a walk. 'When you pass,' he would add, 'a grocer sitting at his shop door, a janitor smoking his pipe, a stand of hackney coaches. Show me that grocer and that janitor when you return their attitude, their whole physical appearance, including also their whole moral nature, so that I cannot confound them with any other grocer or any other janitor.'"

No better advice could be pasted over one's desk, and read again and again until it is known by heart.

In similar fashion, bit by bit, through a character biography, Mr. Kirkbride brings to us the great French artist of words, unfolds him for us, until we see him in all his grandeur, in all his sorrow and final madness, as perhaps we have never seen and known him before.

Through Flaubert, de Maupassant met men like Zola, Huysmans, Ceard; and there is a wonderful description of a house-party at Zola's country place, where each writer was forced to tell a tale, in a certain setting. Zola's rendition was so remarkable that de Maupassant said to him, "You ought to write that out immediately." And Zola laughed. "That's already been done," he said.

* * *

But engrossed as he was in his work, de Maupassant was engrossed, too, in women. Not one woman, but many. He would not lose his freedom in matrimony. He must experience all that he wrote. Yet it was not until he was after 30 that he published anything; and it is odd to read of his telling of the first story he put down on paper which he thought worthy of publication. It was the famous "Tallow Ball," which made his first fame for him. One of the greatest short stories ever written. One wonders if even he, with his acute perception, knew how fine it was. For it is with great modesty that he mentions it.

He loved his mother. Not as he loved other women, but with a certain idolatry. He appreciated her greatness of soul and spirit; but he would leave her in her serene country retreat, to go back to his amours in Paris and elsewhere.

But his health rapidly failed. His dissipations told upon him, though he still loved rough athletics; loved, too, the art which was likewise his constant mistress. But he was forced to resort, finally, to drugs, to alleviate the pain of the body which he was to know only too well. His eyes began to fail him. He feared blindness, and at one time could not mention his phobia.

Then, on a sudden, he renounced all his vices. He would drink no more, he would no longer take ether; he would abandon the world, bury himself in Africa. He had one bewildering experience with a married woman there, and was frightened forever of such a desperate liason; for the woman's husband almost found him, hidden under the bed; and he shuddered at which might have occurred. For the woman told him later that she would have killed her husband with an axe if he (de Maupassant) had been discovered. This experience has all the elements of one of de Maupassant's stories. It is pieced together out of his letters. There is a tingle in every line of it.

* * *

There came the day of his meeting with Madame d'Aramont, who had "shared all men," even as he had "shared all women," with passion approaching, if not equaling, his. It was she, out of revenge for her own violent experiences, who determined to wound him forever. She loved de Maupassant, but fiercely hated his sex. Her revenge was complete. It was through her that he went mad, and finally died at the age of 41, after two years of frightful illness.

This portion of the book is dreadfully real; psycopathic in its description of the approaching insanity of the man. He would see his furniture racing from his rooms, in those hallucinations that engulfed him; and once, when his beloved desk was disappearing from his sight, he flung himself upon it in fear lest it should be lost to him. A torrential chapter, this, shot through with the crimson threads that tangled him and bound him.

MARTHA LEE COOKING PAGE

Many Delicious Ways to Serve Shoulder on Easter Sunday

EASTER HAM AND LUSCIOUS SALAD

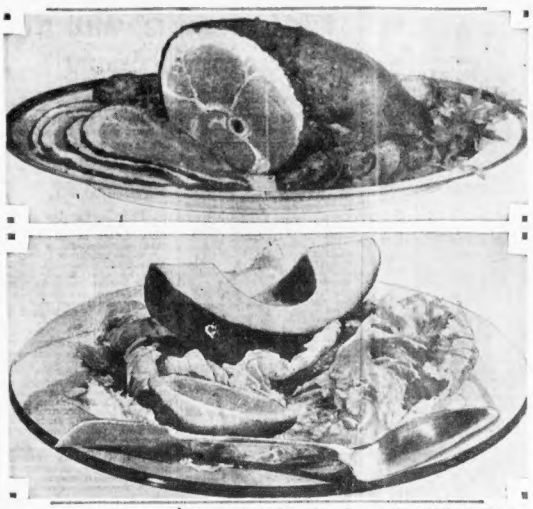

Hams and shoulders have become the traditional dish for Easter and Martha Lee adds this luscious spring salad as a new delicacy for next Sunday. She will gladly send you the recipes for the baked ham and the colorful Calavo Salad.

Shoulders Are O. K. for Your Easter Feast

Hams and shoulders for Easter are now as well established a custom as the traditional turkey dinner at Thanksgiving. But the smaller families have had their problems in taking care of a whole ham during the Easter season. Many have been forced to buy either the butt or shank ends in order to enjoy a roast or baked ham. Now, however, this problem is solved. The smaller shoulders, especially the extra selected shoulders with the red-checked wrappers, averaging 5½ pounds, are just as delicious in flavor, just as tender, and offer far greater economies than the larger hams.

Shoulders may be served in many delicious ways, both for the Easter feast and in taking care of the "left-overs." Try these "tested" recipes with a carefully selected shoulder at Easter.

BAKED ROAST SHOULDER

Just place shoulder in hot oven, 500 deg. for 20 minutes—then reduce heat to 400 deg. and pour over it 2 cups of orange juice. Bake 22 minutes to the pound. Remove skin, rub with orange marmalade and bread crumbs mixed with beaten egg. Cover with slices of boiled orange dipped in melted butter and sugar—fasten on with cloves. Place a maraschino cherry in the center of each slice. Return to the oven for browning.

A new and easy way to prepare the "left-over" for serving a few days after the Easter dinner has been suggested by a well-known authority on cooking. All the delicious flavor is brought out by this process.

MOCK DUCK SHOULDER

2 cups bread crumbs
¾ cups shoulder water
1 cup celery
2 tbsps. minced onions
6 hard-boiled eggs
4 tbsps. shoulder drippings
2 cups cooked rice
2½ tbsps. salt
½ tbsp. pepper
3 raw eggs
2 cups finely ground cooked shoulder

Cook the bread crumbs in the shoulder water 5 minutes.

Stir the chopped celery and hard-boiled eggs into the bread mixture with the salt, pepper and onion. Add the boiled rice, ground shoulder and shoulder drippings and mix thoroughly. Work in the 3 well-beaten eggs and mold into a duck shape with your hands. Bake in a moderate oven 350 deg. basting frequently with a cup of hot water and a tbsp. of butter in it. The butter in the basting water will give the mock duck a nice brown color.

Make gravy for it by browning 3 tbsps. of flour in the pan and stirring in 1½ cups boiling water. Cook until it thickens and then strain before serving.

SHOULDER TID-BITS

½ cup well-grained crushed pineapple
½ cup cooked minced shoulder
2 tbsps. sugar
1 egg white
8 pieces bread cut in fancy shapes, triangles, oblong or round

Mix the shoulder, cream, sugar and pineapple. Fold in the egg about 10 minutes. Serve at once. White. Put a rounded tablespoon on each piece of bread. It will take.

The salad we're suggesting is calavo on the half-shell, prepared thusly.

Cut the calavo into halves, remove seed and arrange each half on a salad plate. Garnish with lettuce leaves. Connoisseurs prefer lemon juice and salt in place of a salad dressing. If a dressing is used it should be thin and sharp.

Heavy, oily dressings hide the calavo's subtle flavor and nutting goodness—and are not recommended for the half-shell.

Book That Solves Laundry Problems

I've still a few copies of that splendid book, "Whiter Clothes—Easier Wash Days"—. You'll find it helpful whether you own an electric washer or not, but especially valuable as a text book for washing by electricity.

Just drop a line to Martha Lee.

Marketing with MARTHA

Good Food Values in and Around Boston

ROLLS AND REPUTATIONS

GO HAND IN HAND if you serve those new little unbaked biscuits which come in paper cartons all ready to dash into the oven and bake for 10 minutes. The reputation for being "a swell cook" follows automatically. All sorts of good things can be poured over the biscuits—chicken a la king, creamed lobster, or Jap crab, or, for shortcakes, the delicious new frosted fruits — strawberries, raspberries, blackberries, or cherries.

WASTE-FREE RIB roasts are featured at a tempting price. Delicious roasts from fine quality steers, first two ribs only, excess fat trimmed away, meat boned and rolled. Net weight, with 38 per cent waste removed before the roast is weighed. An ordinary untrimmed 7½ lb. roast weighs only 4½ lbs. in this new frosted meal. List of dealers on request.

SPEAKING OF WASTE—excess flesh and too-plump waists —reminds me I found an excellent sewing machine, exerciser, and reducer, at the lowest price yet, $4.95. Machine has two 40-pound adjustable nickel springs. Platform for standing exercises. Easy rolling seat. Want to be a perfect 34 when the bathing season opens?

FRESH DAILY—an old-fashioned, real Wine Cake—from a century old New England recipe. With lots of wholesome creamery butter and fresh country eggs. Orange or coffee ice or plain. And only 15c! And from the same ovens come the most moistly delicious sponge cake fingers I've ever tasted. All ready to turn into shortcakes with fresh fruit sauce. Or for ice box cakes, or just "as is" to accompany many beverages. Six generous individual cakes—15c. And I couldn't make them half so good myself. Cellophane-wrapped, they keep fresh for days.

EUREKA! I'VE FOUND IT! A dandy bridge prize for $1. Dresden porcelain doll in black and white, green and black, or yellow and black. Stands 12 inches tall and protectingly over a bowl for ashes and four dainty China ash trays. $1—and looks $2.

GINGERBREAD POWDER is another novelty. 25c buys a big package—all it lacks is one cup of hot water. Pour in a pan and after due baking you'll get a nice fluffy loaf of gingerbread, with just no trouble at all.

A THIN 2c STAMP with your complete name and address and this column clipped and checked will bring prompt information of the where and how much, by return mail. More next week, from

Yours faithfully,
MARTHA LEE

Russian Artist in Lee School

The homemakers' class of the Martha Lee Cooking School has just discovered that for months past they've had in their midst a real musical genius. Mrs. Eda Blum of 99 Waumbeck st., Roxbury, offered to play a "little number" at the graduation exercises—and we promptly added her name to the program.

The "little number" proved to be the greatest musical treat that has come to us for many moons. Mrs. Blum gave a most artistic interpretation of a Russian Polanaise, a composition of her teacher, Sokolovsky, instructor and conductor of the Russian Symphony Orchestra.

Mrs. Blum plays with feeling, fire and supreme technique, and held her large audience literally spellbound—and when the Martha Lee Cooking School is speechless, you may be sure something most extraordinary has occurred.

Mrs. Blum spoke gratefully of the scholarships awarded her in Russia which made it possible for her to graduate from the foremost school of music. With unlimited fields for her talents, however, she renounced her musical life for the career of matrimony, and has for months been quietly sitting in a corner of the Martha Lee Cooking Classes, absorbing culinary lore.

Advertisement

"ALL-BRAN LIVES UP TO REPUTATION"

Her Constipation Overcome by This Delicious Cereal

If you are troubled with constipation, read Miss Bundy's enthusiastic letter:

"I would like to congratulate the one who discovered ALL-BRAN. It really does live up to its reputation when it is said to 'relieve constipation.'

"I used to feel poor all the time —just down and out— and after reading an advertisement in a magazine about ALL-BRAN I got a box. It has evermore helped me, and it is not hard at all to eat." — Miss Mary Bundy, Bennettsville, S. C.

Laboratory tests show ALL-BRAN brings two things needed to correct common constipation: "Bulk" to exercise the intestines; Vitamin B to help tone the intestinal tract. ALL-BRAN also furnishes iron for the blood.

The "bulk" in ALL-BRAN is much like that of lettuce. Within the body, it forms a soft mass. Gently, it clears the intestines of wastes.

How much safer than taking pills and drugs—so often harmful. ALL-BRAN is not habit-forming. Two tablespoonfuls daily will overcome most types of constipation. If your intestinal trouble is not relieved this way, see your doctor.

Use as a cereal, or in cooking. Recipes on the red-and-green package. At all grocers. Made by Kellogg in Battle Creek.

JORDAN MARSH COMPANY

SALE! Set of 2 Heavy Aluminumware Skillets

$2.89

Cook without water, saving the natural flavor of foods, when you use these modern, high-grade utensils. Set includes 9-inch skillet and 10½-inch skillet with cover.

Other Cast-Aluminum Utensils at $2.89:

12-inch oval French roaster
5½-qt. tea kettle, sliding cover
14-cup French coffee pot, stand
2 and 3-qt. covered saucepans
Covered 6-qt. Dutch oven-trivet
3-qt. double boiler

Universal Automatic Iron Cannot Over-Heat! $4.95

Automatically shuts off if iron becomes too hot. Chromium finished. Weighs 6 pounds. Formerly $7.95.

Mail or phone orders filled—call HUBbard 2700

THIRD FLOOR—ANNEX

Last days to SAVE 10%

Act now and save money. Until March 31st you can purchase any gas range in our entire stock at a surprisingly low price on easy budget terms . . . and in addition, be allowed a special March reduction of 10%. Never before have gas ranges been so beautiful . . . so efficient. Go to our nearest showroom today. See these modern, work-saving gas ranges. Select YOURS now and save 10%

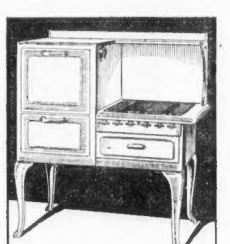

Begin now to make cooking in your home better and easier. Less work, more leisure. This offer positively ends March 31st.

12 Months to pay

BOSTON CONSOLIDATED GAS CO.

100 Arlington Street Boston, Massachusetts

Telephone HUB bard 7600—connecting all offices

FAST DAY Suggestions

THE SEAL OF ECCO ECONOMY & EXCELLENCE

PINK SALMON 2 tall cans 19c
FISH CAKES DAVIS or GORTON'S 2 cans 23c
DILL PICKLES quart jar 15c

FANCY IMPORTED CRABMEAT 2 No. ½ Cans 49c

ECCO MAYONNAISE 8 oz. jar 14c 16 oz. jar 27c

CRISCO For cooking and frying lb can 21c
PILLSBURY'S Pancake Flour pkg. 10c
PURITAN MALT 2 cans 85c

Orders Now Being Taken at All ECCO STORES for EASTER HAMS

COFFEE SALE

TRY A POUND TODAY, SATISFACTION GUARANTEED OR YOUR MONEY BACK

Merit	Green Line	Ecco
LB 17c	LB 21c	LB 27c

FRUITS AND VEGETABLES

California Navel Oranges . . . Large doz. 33c Med. doz. 27c
Juicy Florida Oranges . . . . . Med. doz. 27c
Extra Fancy Apples . . . . . 5 lbs. 25c
Grapefruit Small Size 5 for 19c | Bananas 4 lbs. 19c
Iceberg Lettuce 2 heads 13c | Cucumbers 2 for 25c

fish for LENT

MACKEREL FANCY LARGE LB. 5c

Haddock Fillet lb. 17c
Smelts Fancy Medium 2 lbs. 25c
Oysters Fresh Opened pint 25c

FRESH WHITE HALIBUT SLICED lb. 19c

SLICED SWORDFISH lb. 25c

STEAK SALE

Porterhouse . . . lb. 49c
Sirloin . . . . . lb. 39c
Top of Round . . . lb. 33c
Cube . . . . . lb. 27c

Fancy Brisket Corned Beef lb 21c
Genuine Spring Lamb Fores lb 12c
Chuck Roast lb 25c | Scotch Hams Genuine lb 29c
Smoked Hams Boned and Rolled lb 25c | Lamb Chops Forequarter lb 21c

ECONOMY GROCERY STORES

Girl About Town

—By ALYCE SIEMENS—

Discovery:
You're still the inspiration of all my feeble rhymes,
Although we must have kissed and kissed about a million times.
And your kisses have revealed to me
a thing I never knew—
I never realized before a million is so few!
—Ollierque.

Bob Hall Did This in Five Minutes!

Hello, folks! I'm here again . . . With brand new flower from Henry Penn . . . This time at the "Met" I play . . . Appearing there four times a day . . . Henry Taylor you all know . . . Runs the "Met" and all the show . . . Martel's dressing-room is neat . . . But he admits that mine's discreet . . . Doc Wilensky of Beth Israel fame . . . Enjoys his dancing—made a name . . . None so handsome as Joe Mulhern . . . "Personal Appearance" at every turn . . . Men just love him for his way . . . Womenery. "He's all P. A.!" . . . Dorothy England, dark and tall . . . Statuesque and slim and all . . . Irene McAuliffe, policewoman, too . . . Every girl's friend—tried and true . . . Bradley Cushing, Statler Hotel . . . White carnation and dresses well . . . For the Rotary Club I've talked before . . . This every fall talk to them some more . . . Fabien Bevitzky of the "Met" . . . His orchestra I'll never forget . . . Conroy Casey's a real good sort . . . Know the man and you know a sport . . . Rather strict, you know what I mean . . . But bothered me not—he knows I'm clean . . . Will the American I love to clown . . . And how I love the Girl-About-Town! . . . I'm in her column—wasn't she sweet? . . . At last I sit in a columnist's seat! . . . Dictating this in few minutes or so . . . Really, while dressing to do my show . . . So if wrong in metre, excuse my rhyme . . . What would you do in five minutes' time?"

A Flurry of Finds

Harvard's Godfrey Chase has his very capable fingers in this year's dish of Hasty Pudding . . . What with his posing and acting of nefariousness details . . . Beauteous Bettie Conlon and her beautying cohort, Alma Upton, will do the heart-over-hauling and rosy-cheek dashing of the "ladies" every performance of the forthcoming "Pudding On The Ritz" . . . All except the one scheduled for N. Yortown . . . Some big feather to adorn the spring bonnets of Bettie and Alma! . . . And the boys are anticipating, no? . . . Eddie Dunn is "Europa"-ing on April 2 for Continental trekking . . . Steve O'Leary has our permission to continue sweetening our disposition with item contributions, now that he's caught on . . . Looks like those "Merry Widow" rehearsals, a year ago this time for the Lynn Jr. Aid show, developed noticeable pulse-quickenings between Hazel Whyte and Ted Bowers . . . Still wondering if it really was Vera Castle tone of the original Lido "deba") who ringsided at the 400 Club opening, perdie . . . Last night we saw Vera she was red, red headed and sputtering out German a mile a minute to a party with her pose of the "Miss Germany" of Wills' International Beauties . . . Is ex-player Nellie Dowe's heart really racing the way they say it is? . . . Side Fay never need worry about retaining her figure . . . She's a swell scout . . . Three yells for the way that girl carries on! . . . With the "on" and way with her she should cry over Johnny Williams and his drum rolling under Bermuda skies . . .

Help! Help!

M. Trebizon (pen name), just out of M. I. T., sent us a poem . . . We did not use it—for various reasons . . . Mostly because Mr. Trebizon has tried to rhyme "balk," with "smock" and "freck" . . . Now he pilfers its because we didn't look in the dictionary to find "that 'balk' is pronounced 'bawk,' and as such perfectly rhymes with 'frock' and 'smock'." . . . We always thought the "o" in the last two words was pronounced like the "o" in "lot" or "odd" . . . What say you, English students . . . Here's a lady in distress! . . . Help!

Haven't They Homes?

One morning last week—5 a m to be exact—we dropped into the Chalet Club for eggs and coffee with a curiosity to know what the wide awake about town at that hour . . . Here's who we found there, under the spell of genial Charlie Forsythe, who was still mastering the ceremonies: Enid Romany and Bill Sandeman, Biddi chap (of Caperton and Biddie), Sid Silvers and Nancy Kelly, Sydney Mann and Ted Shapiro, Yvette Carpentier and Cliff O'Rourke, Kay and Paul Rush, Nick Lang, Jimmy Kelly, Joe Solomon, Adolph Seamon, Ben Goldberg, Alma Shepard, Ranny Weeks, Phil Mahaido, June Darrell and Gene Sheldon, Lillian "Helenmorganish" Sennett, Jack Popice and Mickie Alpert . . . Entertainers at entertainers each other—vieing, too, in some cases—and all perfectly willing to forego sleep for the privilege . . . Some guy, this Forsythe fellow!

From Our Memo Pad:

Send cards to Antero Querze (who wrapped himself around a tree while auto-ing March 3) at the Newton Hospital . . . Mrs. Hammilburg taking possession of the N. V. A. Lunch to worry over . . . Architect Rex Olsen back from New York, painting a series of smart screens in his spare moments . . . We just learned the reason why popular Mrs. Samuel Batchelder (Peggy Reed) was not in the recent Vincent Club show —too busy beanie shopping and lullaby rehearsing for an early regital!

PREMIERE OF "THE GRAY SHADOW" ONCOPLEY STAGE

Newtonville Man's Play Is Given

The Cast

Old Puich ..... Sidney Ball
Toby Rumple ..... Aldrich Bowker
Mr. Pokey ..... Shepard Strudwick
Dr. Amos Peabody ..... Francis Compton
Uriah Twig ..... John Lucas
Mrs. Medley ..... Helen Kay
Joe Fegety ..... Richard Wiser
Diana Trent ..... Enid Romany
Martin Scott ..... Joseph Cotten
The Gray Shadow ..... Francis G. Cleveland
Luigi ..... John Lucas
Police Inspector Matthews ..... Shepard Strudwick

By NICHOLAS YOUNG

If "The Gray Shadow" left you a trifle befuddled at the Copley last evening, do not despair. Better mystery plays have been written—and many more that were worse. This particular affair at the upper Stuart st. playhouse, by strict measure, seemed something like home product. Roger Wheeler, old friend and disciple of the Copley, wrote the mystery—if you can call it that. Mr. Wheeler also has served as stage manager and whilom actor in these regions. He does not, now, assert himself as more than a minor deity—just an author hoping for the best.

* * *

Whatever stretch of imagination Mr. Wheeler may have allowed himself in "The Gray Shadow," he must have agreed that murder in the drama demands motif that must be made clear to the simple souls who buy seats. In this respect we must insist that he falter not; he traded good drama essentials for theatrical effects. At any rate had it first set in suburbia, when imaginary spirits lifted scrawny hands from behind a church yard wall, without much reason, naturally, but with enough pasty color to make its audience squirm. The ghost, of course, were strictly business like, and in the end you found them only the creation of a playwright set upon the creation of honest horrors, which nobody would, or could, believe.

Richard Whorf

As goose-flesh entertainment "The Gray Shadow" handily measured up to the accepted standard of the trade. There were ghosts and underlandings, there were sin-steeped villains who collected insurance from even motionless ignorance of excellent and profitable cause. But there was little excitement. There were few, if any, tense moments in the play. You fairly ached for excitement, and there was none. Except for an early promise that an undertaker might drag out a mysterious corpse and embalm it in full view of the audience, there was nothing in "The Gray Shadow" to send chills up and down the spine.

Whether you believed in it or not, there should be a grain of local interest in "The Gray Shadow." Its horrors, as murder and mystery and murder melodrama, came to us straight from Newtonville, where Roger Wheeler hangs up his hat and calls it a day. Mr. Wheeler is a dramatist who will not retreat—a half dozen plays written—and now "The Gray Shadow." If not extraordinary as mystery melodrama, as you may have already suspected, the play gave ample opportunity to the author's old friends, Richard Whorf, for example, returned to the Copley folds and did nothing more than to play a blithering British taxi driver; Enid Romany marked time in a more or less fruitless role of a girl seized and gagged, and Joseph Cotten became a hero with nothing but words to sustain him.

"The Gray Shadow," grim and comic, is honest if plain entertainment. Roger Wheeler is the valiant toiler, Newtonville's only genuine representative in the arts.

BEAUTIFUL JOAN SCORES

Joan Blondell is co-starred with James Cagney in "The Crowd Roars," Warners' new film, which will have a pre-view in Boston next week. "The Crowd Roars" Warneys regard as their season's greatest hit.

Revue Star Is Fruit Devotee

Ray Marr, star of the musical comedy revue at the Bowdoin Sq., is a believer in the health value of fruits. She always keeps a crate of oranges in her dressing room and the 25 members of her company are welcome at all times to eat all the oranges they desire, she says.

Miss Marr, knowing that health is essential to stage success, went to a physician. He advised her to eat four oranges a day.

Maybe I'm Wrong (About Hollywood)

—By JOHN P. MEDBURY—

Hollywood, March 22—Ricardo Cortez is probably one of the best golfers in town, but he never gets a chance to brag about his game as he lives in a boarding house where there are three actors, a fisherman, a DX radio fan and a guy who takes a cold shower every morning.

* * *

The Crack of the Day

George Bancroft and Lowell Sherman were discussing reformers.

"The average reformer is so rushed nowadays," said George, "that he doesn't have time to mind his own business."

"That's right," replied Lowell, "He has all he can do to attend to other people's."

* * *

Ten-Second Talkies

1st little Extra Girl—What's the idea in holdin' your hands over your ears while you're telling that story?

2nd little Extra Girl—I'm too young to hear it.

* * *

We Understand That:

Pat O'Brien is now in the rubber business. Between pictures, he operates a fleet of sight-seeing buses.

A certain movie actor endeavored to salvage some of his squanderings by trying to sell his wild oats to a livery stable.

Jimmy Finlayson, the picture colony's big saving and thrift man, walks backwards to keep his trousers from getting baggy at the knees.

Evelyn Brent's First Film for Columbia Will Be "Criminal Court"

By LOUELLA O. PARSONS
Motion Picture Editor Universal Service
(Copyright, 1932, by Universal Service)

Los Angeles, March 22—Evelyn Brent is returning to Columbia. I thought as much when I heard she was in conference with the Columbia bosses. Columbia is sort of her alma mater, for she made a number of good pictures for them.

She makes one drama and then I understand there will be others to follow. The first is "Criminal Court," starring Edmund Lowe.

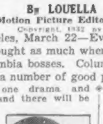

I have often wondered why Betty Brent didn't do more on the screen. She is one of the most finished actresses we have, yet so far as I know she hasn't had a job in months. Why is it these producers look right over the heads of good talent and bring in strangers?

Louella O. Parsons

* * *

Stages Comeback

In 1917 before the majority of our present day executives were counting production cost, H. M. Horkheimer was a hot shot in the business. With his brother, E. D. Horkheimer, he produced the Balboa series. There was Ruth Roland, in those days heroine of the "Who Pays" series, Henry King, Luther Reed, Frances Marion and Jeanie MacPherson, all working at the Horkheimer Studio. Mr. Horkheimer is now coming back. He is going to try making pictures alone. He and E. D. (formerly the husband of Jackie Saunders), have sort of parted company. The first picture will be "I Shot My Husband" and, according to the description, it sounds like a "Madame X" drammer. It will be made on the Tec Arts Studio, release to be announced later.

* * *

Hollywood Chatter

Madge Evans and Tom Gallery seem genuinely interested in each other. Now that Tom is legally free or about to become free from Zasu Pitts no one will be surprised to see this develop into a romance. Zasu and Tom were actually married five years before they took their troubles into the courts. Evans, I think has as big a future as any young girl who has come into the movies in the last two years, and that is saying a lot. Richard Dix has come home from a session at the Johns Hopkins Hospital. Under the name of Ernest Brimmer, his real name, Dick sought relief from a bad cold. Rochelle Hudson's latest admirer is six feet four and a cowboy. She met him on location and he is coming to Hollywood to see her. Who knows, maybe the movies will get him. Mary Pickford is going to stay in New York at least another six weeks.

* * *

New Cortez Picture

The new club in New York which opened at Pierre's and which was organized in opposition to the Mayfair is getting an interesting play from film people. I am told that Ricardo Cortez walked in there the other night and was at once the center of attraction. He is due back here in a few days to begin work on "Is My Face Red?"

* * *

Off to See Play

We may be seeing members of the "Blessed Event" cast out in Hollywood soon. Roy Del Ruth, chosen by Warner Brothers to direct this popular New York play, is off for New York to see the show. Joan Crawford's next director is Harry Beaumont. He has been put on her story, "Promiscuous," and everybody is happy. Irving Cummings makes "Criminal Court" at Columbia and then moves on to Paramount to direct "The Countess of Auburn." Paramount is getting another very good bet. Charles Butterworth, one of my favorite comedians, plays a part in Maurice Chevalier's next, "Love Me Tonight."

* * *

Snapshots of Hollywood

LEON SCHLESSINGER back from New York where he went with JACK WARNER. Says it's lots easier to get a break in the Metropolitan dailies than it is in local papers. MRS. JACK WARNER leaves for New York Sunday to meet her husband. MARGARET ETTINGER also travels east on the same day. VIVIENNE OSBORNE in snappy red outfit at the Brown Derby for luncheon. JESS MEREDYTH having tooth trouble. TALLULAH BANKHEAD and JOSEPH SCHENCK talking over "Rain." TALLULAH arriving at the WILKERSON tea escorted by GEORGE CUKOR and DUDLEY MURPHY. KEN MAYNARD moving into a swank new home in Hancock park. WALTER WINCHELL covered with medals escorting the pretty daughter of the JOHN McCORMACKS to the frolics. The young daughter of MISS McCORMACK chaperoning her daughter, EILEEN PERCY off to the desert for a few days to recuperate. WILLIAM HAINES off for the north on a holiday. ELSIE JANIS off to Caliente Sunday. That's all today.

Free Musicale

A musicale will be given tomorrow night at the New England Conservatory of Music by the Society of Musical Arts. The artists will be Louis Sherman, tenor, and Jules Wolffers, pianist. There is no charge of admission.

QUEEN OF KICKERS

Constance Evans, stage star, now at the Met, recently broke her own world's record by kicking over her head 48 times in 27 seconds.

Scollay Hit by Karl Dane

By HARLEIGH SCHULTZ

Karl Dane is a film actor who can act. In the films he has made millions laugh, and then laugh more with each recurring picture he was in. He was always the sterling clown. This week one can see him in person, and it is a distinct pleasure to record the truth that he is even better on stage than in the cinema. Which means that down at the Scollay, where he is the vaudeville headliner, the audiences are not merely called on to applaud a movie favorite, but are impelled to vociferous outbursts by the class of Dane's comedy.

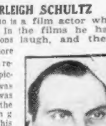

Karl Dane

Other acts toe the mark. Karl Faber has a fast line, of patter that pleases; Willis and Brown are good Negro comics; Lydia Harris, an excellent "crooning shouter." The Bud and Jack Pearson Revue, the Vic Honey Trio, and the Seriany Troupe, are other sterling turns in a very generous bill.

Wrestlers Top Howard Bill

At the Old Howard this week the management is staging "Wrestling Week." Special events are held every afternoon and night. Richard (Bull) Manin is the roughest and toughest man on the mat today. He is open to meet all comers and offers one dollar a minute to any opponent that stays the allotted time of 10 minutes.

The popularity of the Old Howard Stock Burlesquers is attested. The offering this week bears the title "The Stage Hounds," a feast of merriment directed by Ed Ryan. Mike Sacks, Fred Binder and Charles Booth Smith have a style of humor that keeps the house in merry mood. Mile. Verna offers new dancing creations. Alice Kennedy, Gypsy Rae Reed, Myra Wolth, Gertie Reed and the Francis Brothers complete the list.

Vaudeville and talking pictures complete the bill.

Exeter Theater

Pola Negri in "A Woman Commands," and Miss Clarke and Pat O'Brien in "The Final Edition" are the attractions for today and tomorrow at the Exeter.

Movie Clock

Feature photoplays in the picture theaters and their approximate starting times today are as follows:

ORPHEUM — "Polly of the Circus"; a. m., 9:15; p. m., 12:15, 2:30, 6:30, 9:45.

MODERN AND BEACON — "The Greeks Had a Word for Them"; a. m., 9:42; p. m., 1:12, 5:12, 9:10.

METROPOLITAN — "Disorderly Conduct"; a. m., 11:10; p. m., 1:35, 4:00, 5:25, 7:50, 10:15.

GAYETY — "Maker of Men"; a. m., 9:40; p. m., 1:40, 5:40, 9:40.

PARK — "The Devil on Deck"; a. m., 9:12, 11:05; p. m., 2:18, 4:51, 7:24, 9:57.

EXETER — "A Woman Commands"; p. m., 3:25, 6:15, 9:05.

BOWDOIN SQ. — "The Greeks Had a Word for Them"; a. m., 9:42; p. m., 1:12, 5:12, 9:10.

METROPOLITAN — "Disorderly Conduct"; a. m., 11:10; p. m., 1:35, 4:00, 5:25, 7:50, 10:15.

GAYETY — "Maker of Men"; a. m., 9:40; p. m., 1:40, 5:40, 9:40.

PARK — "The Devil on Deck"; a. m., 9:12, 11:05; p. m., 2:18, 4:51, 7:24, 9:57.

EXETER — "A Woman Commands"; p. m., 3:25, 6:15, 9:05.

RKO-KEITH — "Explorers of the World"; a. m., 10:04; p. m., 12:25, 2:46, 4:59, 7:20, 9:41.

FINE ARTS — "Road to Life"; p. m., 1:20, 5:20, 5:30, 7:20, 9:20.

SCOLLAY — "Dancers in the Dark"; a. m., 9:15; p. m., 12:32, 6:53, 9:34.

LOEW'S STATE — "Arsene Lupin"; p. m., 1:05, 3:15, 5:25, 7:35, 9:45.

HOWARD — "Fifty Fathoms Deep"; p. m., 12:58, 6:50.

WASHINGTON ST. OLYMPIA — "Panama Flo"; a. m., 9:15, 11:46; p. m., 2:12, 4:48, 7:19, 9:50.

MODERN AND BEACON — "The Wiser Sex"; a. m., 9, 11:33; p. m., 2:06, 4:39, 7:12, 9:15.

FENWAY — "The Wiser Sex"; p. m., 2:07, 4:42, 7:17, 9:32.

R. I. P. L. E. — "Big Timer"; a. m., 9:36; p. m., 12:39, 3:46, 6:53, 10.

UPTOWN — "Fireman, Save My Child"; p. m., 12:55, 3:10, 5:25, 7:45, 10.

PARAMOUNT — "Fireman, Save My Child"; a. m., 9:10, 11:22; p. m., 1:34, 3:46, 5:59, 7:51, 10:05.

Amusements

SHUBERT THEATRES
CAMBRIDGE
SHUBERT—NEXT SAT. NIGHT
Lee Shubert in Association with Walter Hartwig Presents
"IF BOOTH HAD MISSED"
Evs. 50c to $2.00—Wed. Mat. 50c to $1.00
Sat. Mat. 50c to $1.50
SEATS NOW SELLING
PLYMOUTH REG. MAT. WED. MAR. 28
CONSTANCE COLLIER
IN NOEL COWARD'S BEST COMEDY
"HAY FEVER"
SEATS NOW Evs. 50c to $2.50. Mats. Thurs., Sat., 50c to $2
BOSTON OPERA REG. MAR. 30
SHUBERTEENS PRESENT SCHUMAN AND HANDEL'S CLASSICAL MUSICAL ROMANCE
"THE NEW MOON"
Selling a New Price Scale for America
All Nights $3.50 to $.25—Mats. Wed. and Sat. $1.00 to .25c
SEATS NOW AT SHUBERT THEATRE AND BOSTON OPERA HOUSE

Wilbur opening Sat. Eve., Mar. 26
BOX OFFICE SALE NOW
Prior to New York Engagement
E. E. CLIVE
in a new comedy
SHANGHAI MARRIAGE
Evs. 50c to $2.50; Wed. Mat., 50c to $1.50; Sat. Mat., 50c to $2

COPLEY 31 MAT. TODAY
MYSTERY FARCE
THE GRAY SHADOW
Seats Downtown Filene's and Jordan's
Next Week-Donald Brian in "The Song&Dance Man"

LOEW'S STATE The Theatre of Your Choice
TOGETHER FOR THE FIRST TIME
Metro-Goldwyn-Mayer Presents
LIONEL & JOHN BARRYMORE
in ARSENE LUPIN
with KAREN MORLEY
Our Gang Comedy—Movietone Week at the Orpheum—Heart Melodies Now
Friday—TARZAN THE APE MAN

LOEW'S ORPHEUM Wash. St. & Hamilton Pl.
M-G-M Presents VAUDEVILLE
Marion Davies BERGMAN & MOROT
Clark Gable DU CALION
in Polly of the Circus DILLON and PARKER REVUE
EXTRA Laurel-Hardy Comedy Added Attraction O'NEIL BROS. Rollers Supreme Favorites
9:00 A.M. to 12:30 25c 12:30 to 5:30 35c After 5:30 50c

COLONIAL—NEXT WEEK
THE DEVIL PASSES
ALL STAR CAST INCLUDING
ONE WEEK ONLY
Arthur Byron Basil Rathbone
Robert Loraine Marc Nash
Diana Wynyard Cecilia Loftus
Eric Blore J. Malcolm Dunn
Nightly 8:30—Wed. & Sat. Mat., 50c to $2. Sat. Mat., 50c to $2.50.
SEATS NOW

EXETER The place where you forget your troubles
Pola Negri in
"A WOMAN COMMANDS"
Miss Clarke and Pat O'Brien in
"THE FINAL EDITION"

RKO KEITH'S BOSTON
RKO Vaudeville—Now Playing
SUE CAROL and NICK STUART
Hollywood's Sweethearts
JACK BEAUMAIN
New Edition! Ruth Sinclair
Hal Sherman—Other RKO Stars
On Screen: "THE BIG TIMER"
with Ben Lyon—Constance Cummings
25c 9 to 1 P. M.—Mat. 2720

RKO KEITH'S
STARTING NEXT FRIDAY
"THE LOST SQUADRON"
RICHARD DIX
This is NOT a War Picture
Mary Astor—Robt. Armstrong
Joel McCrea—Dorothy Jordan

EXPLORERS OF THE WORLD
and IN PERSON
Mr. HAROLD E. HICKCOX
Famous Arctic Explorer
Pathe News—Other Features
Evs. 25c to $1.50—Mats. 25c

PARAMOUNT AND UPTOWN
WASH. ST. at HUB. 4820
HUNT. AVE. at MEM. 3460
Paramount
JOE E. BROWN
"Fireman Save My Child"
EVALYN KNAPP—GUY KIBBEE

FENWAY MODERN BEACON
CLAUDETTE COLBERT—WILLIAM BOYD
in "THE WISER SEX"
WALTER HUSTON—Vitaphone
"THE WOMAN FROM MONTE CARLO"

SCOLLAY
KARL DANE in PERSON
VAUDEVILLE
DANCERS IN THE DARK

OLYMPIA HELEN TWELVETREES in "Panama Flo"
EDNA MAY OLIVER in "Ladies Of The Jury"

PARAMOUNT NEAR HOME PUBLIX THEATRES

ALLSTON
CAPITOL ASP-0225 ANN HARDING "PRESTIGE"
Free Parking "THE GREEKS HAD A WORD FOR THEM" Lew Clare-Lowell Sherman

DORCHESTER
COMMONWEALTH COMAN'S "Beast of the City" Walter Huston-Jean Harlow "Ladies of the Jury"
FIELDS Tal. 3200 James Cagney-Loretta Young in "TAXI" "MANHATTAN PARADE" with Winona Lighton
Mats 2 Eves. 7 Sat.—Five Acts of Vaud.
MORTON Mat. 2 Eve. 7 & 8.30 Marie Dressler in "EMMA" Eddie Quillan in "BIG SHOT"
STRAND Mat. at 2 Eve. 7 to 11 "Beast of the City" Walter Huston in "BIG SHOT"

MATTAPAN SQ.
ORIENTAL Tal. 1200 "Beast of the City" Walter Huston-Jean Harlow
Mat. 2 Eve. 8 "Ladies of the Jury" Edna May Oliver

ROXBURY
DUDLEY REG. 0024 Ann Harding in "PRESTIGE" Robert Montgomery in "Lovers Courageous"
RAVON REG. 0100 Walter Huston-Jean Harlow "Beast of the City"
Mat. 2 Eve. 7 "Ladies of the Jury"
SHAWMUT Ken. 1370 Ann Harding "PRESTIGE" Eddie Quillan "BIG SHOT"
Mat. at 2 Eve. 7 to 11 Eddie Quillan Stage Band 30 in Cast on Stage, Band

WALTHAM
PUBLIX WALTHAM MARIE DRESSLER in "EMMA" Robert Montgomery in "Lovers Courageous"
EMBASSY Wal. 1345 Wal. 3840

BOWDOIN SQ. 7 Vaudeville Acts
RAY MARR, MUSICAL COMEDY REVUE
GEELNS HAD A WORD FOR THEM—Jean Clare "LADIES OF JURY" with EDNA MAY OLIVER
Comedy Thursday "PANAMA FLO"—"LAST RIDE"

WALDRON'S CASINO
BOZO and His GANG in An ALL NEW SHOW

NEW GAYETY
15c till 1 PM
JACK HOLT "MAKER of MEN"
5 ACTS VAUDEVILLE
JAMES DUNN "SOB SISTER"

THE OLD HOWARD
WRESTLING WEEK
HOWARD STOCK CO.
"BROADWAY ECHOES"
20 GIRLS — 11 PRINCIPALS
FRED BINDER—MIKE SACKS & GYPSY REED
MIDNIGHT SHOW EVERY FRIDAY AT 12:00

Today at YOUR NEIGHBORHOOD THEATER

CAMBRIDGE
UNIVERSITY POWER-ASHO HARVARD 50
REVIEW WEEK
NORMA SHEARER "Strangers May Kiss"
MAURICE CHEVALIER "The Smiling Lieutenant"

CHARLESTOWN
TOWNE Mat. 2 Eve. 7 & 9 Jack Holt "Maker of Men" Clive Brook "Heaven on Earth"
THOMPSON SQUARE THEATRE CHINA NITE Ramon Novarro "BEN HUR" LAUREL and HARDY "COME CLEAN"

DORCHESTER
DORCHESTER THEATRE Joe. E. Brown in "LOCAL BOY MAKES GOOD" Lloyd Hughes-D. Sebastian in "THE DECEIVER"

FRANKLIN PARK—Tal. 5900
"THE 8-YEAR PLAN"
RUSSIA'S REMAKING
BILLY DOVE in
"AGE FOR LOVE"

MALDEN
GRANADA MALDEN Tel. 0015 Charles Ruggles Regrets in "RECKLESS AGE" Lawrence Tibbett in "Cuban Love Song"
Starts Sat.—"Man I Killed"

STRAND MALDEN Tel. Malden 3711 Smith and Dale with Winnie Lightner in "Manhattan Parade" John Gilbert in "Phantom of Paris"

REVERE
REVERE and CRESCENT GARDENS Maurice Chevalier in "SMILING LIEUTENANT" "STREET SCENE" with SYLVIA SIDNEY

ROXBURY
HUMBOLDT Mat. Daily at 2 P. M.—15c
7:30—"UP FOR MURDER"—Lew Ayres
8:35—"DEVICIOUS"—Farrell and Gaynor
9:35—Lights of the Big Heart"—Sylvia Sidney

SOMERVILLE
CAPITOL Tal. 0800 William Powell in "HIGH PRESSURE" Ann Harding in "PRESTIGE"
BALL SQ. 5 Big Vaudeville Acts Tonite Dorothy Fairbank Dance Team
DAVIS SQ. THEATRE At 3-23-9:15, "MODERN AGE," with Joan Crawford. 1:20-6:05, "MOTHER AND SON." Clara Kimball Young—Comedy.

SOUTH BOSTON
STRAND and BROADWAY WILLIAM POWELL in "HIGH PRESSURE" Pat O'Brien-Mae Clarke in "The Final Edition" "Trapped in a Submarine"

SOUTH END
NATIONAL Tal. 1201 Evs. 10-20-30 Mat. 10-20 Cont. from 12:30-11:00 Ken Bell "Forgotten Women" Douglas Fairbanks "AROUND THE WORLD IN 80 MINUTES" Fri.-Sat.—"Union Depot"

WATERTOWN
COOLIDGE Tal. Coolidge Sq. Walter Huston in "A House Divided" JOHN BOLES in "GOOD SPORT"

TINNEY OPENS NEW LIFE TO MARY NOLAN

(In a light to come back, Mary Nolan, beautiful featured film actress, writes the story of her life. In the previous chapter she told of her life as an artists' model and her meeting with Frank Tinney, the famous comedian, who was to play a tragic role in her life.)

By MARY NOLAN

Chapter V

Copyright 1932 by Universal Service, Inc.

Los Angeles, March 22.—Frank Tinney named me "Bubbles"—"My Bubbles." Frank stopped me one day as he was wearing a bright brown suit.

"What color is this suit I've got on?" he asked.

"It's brown," I replied.

"You're not as dumb as I thought you were," he laughed. "I think you and I are going to hit it off all right together. How about dining tonight?"

We went to dinner that night and the next day the girls in the chorus were talking.

I left my heart with Frank in the "Daffodil" troupe and joined the Ziegfeld Follies to be "glorified"—"The American Girl." I was paid $50 a week.

Life showered upon me the things of which I had dreamed. I changed. I became somebody else. I wasn't myself. Life began to spoil me.

There were midnight parties, champagne, caviar. There were beautiful rides—promises, pearls.

The beloved wife of a great movie picture star called on me one day and offered me the role of a vamping opposite her husband. She left for Europe and I was to sign the contract upon her return.

Frank called the motion picture man on the telephone and cried out.

"She's mine . . . You can't take her away to Hollywood . . . She's going to stay here."

My first chance at pictures went to pieces.

Frank became insanely jealous after he learned I had entertained the thought of going away to find my career alone.

Once in a jealous rage he knocked me to the floor and beat me within an inch of my life.

I crawled from the apartment and notified friends, who came to my rescue. Frank was sitting in the living room, when I returned to the apartment with my friends.

"I'm going home to my little boy," he kept mumbling. He looked at me. I was bruised and bleeding.

"What happened to you?" he asked. I tried to tell him, but he couldn't believe what I said.

But we knew in that instant that we were through on Broadway for awhile—if not forever.

(*The next chapter of Mary Nolan's life story will appear in tomorrow's Boston Evening American.*)

REASSERTS AIMS OF FASCISTS

Rome, March 22 (AP)—In his annual message to his "black shirts" on the eve of the 13th anniversary of the founding of the Fascist organization, Premier Mussolini today reasserted Fascism's determination to live up to its slogan, "combat."

Despite "economic unrest and severe privations," he said, Italy is calm and "we reaffirm our determination to meet and overcome all obstacles wherever we find them."

The past 13 years, he said, have transformed Italy into a nation which focused the attention of the world and Italians "retain unshaken the spirit of those first days." His message ended with the Fascist battlecry, "A Noi!"

Poincare Himself Denies Death Rumor

Paris March 22 (INS)—Rumors circulated throughout Paris today that Raymond Poincare, former premier, had died in his home at Sampigny, in Lorraine.

A Sampigny city official, however, Poincare in the garden of his home this morning and that he was in good health.

BURNS COAL BURNS

BURNS BROS.
185 SUMMER ST.
PHONE
LIBERTY 6515
COAL COKE and FUEL OIL

Father Coughlin, Radio Priest »»» His Works and Messages

Christ's Doctrine Cure for Economic Evils of Today

By ALAN FRAZER

Copyright, 1932, by the Boston Evening American

Christ or chaos.

This is Fr. Coughlin's fundamental thought. This is the sum and substance of his teaching. This is the theme of his sermons.

That the world must return to the spirit of Christ. That the attempt to ignore Him has met with failure. That economists, international financiers, materialistic politicians have been proven incapable by present world conditions. That the admonitions of the Saviour must be heeded. By the nations. By statesmen. By capitalists. By the people.

That eventually, it is Christ or chaos.

To make his teaching effective, he sought first of all to dispel indifference, then to explain Catholic doctrine and promulgate it, as laid down for things economic by Pope Leo in encyclicals which the Shepherd of the Air quotes time and again.

SPURN RELIGION

There are those who have written to say they have been strongly impressed by his sermons on labor, on international finance, on other economic problems, adding frankly:

"As for the religious stuff—well, that's all right for those who like it."

For them the pastor of the Shrine of the Little Flower has an answer which is woven into many of his sermons. That it is Christ he is proclaiming, not economic laws. That it is the whole truth he teaches, not dissevered parts. That he is not economist, but priest.

That, in the final analysis, it is all or nothing. All of Christ's teaching or chaos.

"And ye shall know the truth, and the truth shall make you free."

SERMONS SPARE NONE

Fr. Coughlin sets forth the truth as he sees it. Touch what it will. Hit whom it may. Storm that citadel of habit or privilege he in its path.

"Were Christ to return!" he said in one of his sermons to his millions of radio listeners from one end to the other of North America.

"Were Christ to return! I wonder what would be His reaction to our soothsaying. I wonder—if the story of Bethlehem, of Nazareth, and of Calvary had been postponed to our present day.

"I wonder, if in this year of 1932 the Divine Master had just kissed His Blessed Mother farewell and had betaken Himself to the desert before entering upon His public life. What would be His reaction?

"Suppose it were our privilege both to be His companion in the wilderness and to accompany Him as He traveled throughout the Palestine of America, what would be our observations?

FRIEND OF POOR

"As the Scriptures tells us, we would discover that He 'began to do and then to teach.'

"As we watch Him kneeling in prayer, thin, hungry and emaciated after His long fast, we know that His mind is reverently thinking of Bethlehem and of Nazareth and of us.

"He remembers how He was born in the cradle of the laboring class. He is not forgetful of their struggle for life, their hardships and their temptations.

"Thus we envision Him as a young man setting forth upon His life's work. We see Him carried by the Tempter to some snow-capped peak of our Rocky Mountains. In panoramic view there is unfolded before His eyes the virgin mines of gold and silver, the flowing fields of ripening grain, the bubbling wastes of precious oil.

SPURNS WEALTH

"But none of these must deter Him from His mission of regeneration to a distracted world. Shall He be lured by these? Or does His mission call Him elsewhere?

"Of a sudden He is transported to another scene. Picture Him as He gazes from the observation tower of the Chrysler Building. Pile on pile are gleaming temples of finance.

"In the distance the incense of smoke rises, curling to the skies from the chimneys of industry. Beyond the Statue of Liberty great ships melt into the horizon as they carry their cargoes of commerce and wealth across the distant seas.

"Shall He smile and consent as the Tempter's hand proffers Him the scepter of power; as the lying voice bids Him to cast Himself down upon the pavements of Lexington ave.? Down, down from the ideals which He came into this world to establish!

"Oh, no! As in a mirage, He glances into the windows of the sweatshops of the textile industry, where men and girls are laboring 48 hours a week for 16 pitiless dollars. His cheeks grow wet with tears as He beholds the millions of His brothers, some of them working two or three days a week, others of them marshalled into the ever-growing army of the unemployed as, sounding their requiem on the sidewalks of our city streets, they march on and on into the valley of despair.

"The mists gather before Him as the ancient chorus of lamentation rises louder and louder. He is determined, though He be God, not to break the bruised reed of His flock; for they have been sheep without a shepherd.

"And for all the wealth and the commerce of this world will He forsake them. It is His mission to be the Good Shepherd.

PREACH BROTHERHOOD

"Thus, He mingles with the throngs of the mighty city, flesh of His flesh. He is determined that the blind shall see; the deaf shall hear; that bread shall be fed the hungry.

"His doctrine of brotherhood shall be preached both to prince and peasant. The poor shall have the Gospel preached to them, for sin and injustice must be driven from the face of America.

"I am sure, my friends, that if this were the first year of Christ's public ministry, you would find Him either in Central Park, New York City, or in Grant Park, Chicago, preaching the Sermon of the Immortality of the soul, of the kingdom of heaven.

"Not one teaching which He enunciated 1900 years ago would He omit.

"Not one promise would He forget.

ASSAIL HYPOCRISY

"In vibrant, manly voice, knowing full well what it would cost Him, He would repeat the words:

"'Woe unto you, scribes and Pharisees, hypocrites, for ye devour widows' houses, and for a pretence make long prayer. Woe unto you, blind guides, which say, Whosoever shall swear by the temple, it is nothing; but whosoever shall swear by the gold of the temple, he is a debtor.

"'Ye fools and blind, for whether is greater, the gold or the temple that sanctifieth the gold?'

"'Woe unto you, scribes and Pharisees, hypocrites! for ye pay tithe of mint and anise and cummin, and have omitted the weightier matters of the law, judgment, mercy and faith.

"'Ye serpents, ye generation of vipers, how can ye escape the damnation of hell? Wherefore, behold, I send unto you prophets and wise men, and scribes: and some of them ye shall kill and crucify, and some of them ye shall scourge in your synagogues and persecute them from city to city; that upon you may come all the righteous bloodshed upon the earth.

IMMORAL CAPITALISM

"'Verily I say unto you, All these things shall come upon this generation.'

"Inflammatory, perhaps, are these words of Jesus Christ. Would to God they would inflame the hearts of those whose only interests are profits and gains, gold and bonds, while they care not what heavy and insupportable burdens they place upon the shoulders of their weaker fellowmen.

"As the great Archbishop of Prague has recently preached: 'We live in an age of egotism and decline. This general decline is the result of immoral capitalism, of unproductive capital, which is being amassed by exploiters and speculators, by individuals and great corporations, be they banks or trusts.

"'Instead of serving progress, this capital becomes the fundamental cause of universal poverty and decadence. I am by no means prejudiced against capital but I insist that capital must fructify labor.

SOVIETS SEE CHANCE

"'We are living in a period of history characterized by violent upheavals such as have not occurred since the great migration of nations which ruinously terminated the Greco-Roman epoch. At that time Christianity was born as in a flood of blood.

"'The conditions that are prerequisite of such sanguinary cataclysms are today present in human society. Thus, it was this consideration which the Soviets recognized with particularly clear vision; and it is to this fulcrum they apply all their energy with the intention of setting in motion the catastrophe which we cannot escape.

"'If those in power and the capitalists fail to recognize the laws of Christianity, the entire world will be engulfed in a sea of fire.'

"If Christ were in the flesh today, when gold is god and men its broken slaves, most certainly He would repudiate its high priests as He did the Pharisees and scribes of old, when at that time were the political rulers of the theocratic nation of the oppressed Jews.

Fr. Coughlin [illegible] with his [illegible]

(The story of Fr. Coughlin, his works and messages, will be continued in tomorrow's Boston Evening American. Don't miss it!)

IF CHRIST WERE IN THE FLESH TODAY
WHEN GOLD IS GOD AND MEN ITS BROKEN SLAVES, NO TEMPLE AMPHITHEATRE
HE WOULD REPUDIATE ITS HIGH PRIESTS AS HE DID THE PHARISEES AND SCRIBES OF OLD, WHEN AT THAT TIME WERE THE POLITICAL RULERS OF THE THEOCRATIC NATION OF THE OPPRESSED JEWS

Father Charles E. Coughlin, "Shepherd of the Air," at work on a sermon in the study of the parochial residence at the Shrine of the Little Flower, Royal Oak, Mich.

Girl Students at Finast Food Base

Twenty Radcliffe girls, students in Dr. Samuel Cheb's course in human relations at Harvard, inspected the food base of First National Stores, Somerville this afternoon.

At a conference later Chas. F. Adams, treasurer, was one of the speakers. Miss Elizabeth Wright, supervisor of field work, arranged the trip.

Today, in the real estate columns of the Classified Ads, you will find scores of opportunities for profitable investment.

Here's Your chance to save on Travel

EXCURSION FARES

STILL IN EFFECT!

Every Day-Every Trip

THE most modern, comfortable buses on American highways . . . prompt and frequent schedules . . . liberal stop-over privileges . . . nation-wide service.

ROUND TRIP FARES

PORTLAND	$ 3.00
WASHINGTON	14.25
DETROIT	26.15
PITTSBURGH	21.00
CHICAGO	31.15
ST. LOUIS	37.15
JACKSONVILLE	42.00

LOW ONE WAY FARES

NEW YORK	$ 4.00
PHILADELPHIA	6.00
LOS ANGELES	58.15

Union Motor Coach Terminal
3 Providence St.
Phone, COM monwealth 6700

EASTERN GREYHOUND lines

"GIRLS! WOULD YOU LIVE LIKE EVE —if you found the right ADAM?"

Modern marriage can learn plenty from this drama of primitive jungle mating!

"The 'Trader Horn' of 1932 is coming!"

TARZAN

Edgar Rice Burroughs' newest Tarzan Thriller!

Again M-G-M penetrates the dark continent of Africa and takes you on the most exciting screen adventure you've ever known. It tops "Trader Horn" for thrills—and that's going some!

The APE MAN

with JOHNNY WEISSMULLER, Adorable Sarah Churchill, Neil Hamilton, Maureen O'Sullivan, C. Aubrey Smith. Directed by W. S. Van Dyke.

A NEW MOVE IN THE MOVIES and by Metro-Goldwyn-Mayer as usual!

Starts FRIDAY

LOEW'S STATE

Now Playing LIONEL & JOHN BARRYMORE in "ARSENE LUPIN"

Mass. Ave. The Theatre of the Stars

SHOPPING WITH PRISCILLA PRICE

ESSENTIALS FOR THE EASTER PARADE

IT'S THE "CAT'S WHISKERS"!

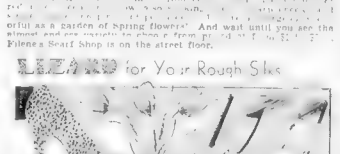

Same Dresses And Suits

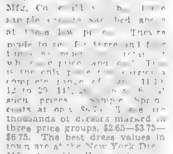

Only at the New York Dress Mfg. Co. [illegible]

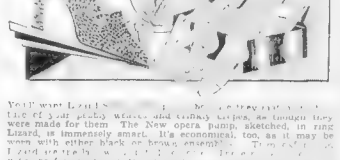

Let Renee for Your Rough Skin

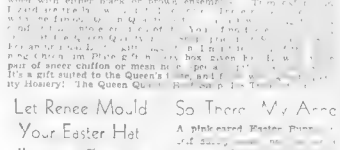

Subtle . . . Elusive . . . Lovely!

Let Renee Mould Your Easter Hat

So There My Arch

Priscilla Price

SMALL TABLES make home more LIVABLE at small cost

SMALL tables are very much "in," add greatly to the amenities of entertaining, are welcome gifts and never were so appealing in design or so inexpensive. We sketched five to give you an idea of Paine variety and price-moderateness.

$9.50

This round top coffee table of mahogany combined with gumwood has Duncan Phyfe legs

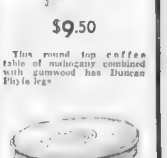

$32.50

An oval coffee table of hewn table, of solid mahogany has hand decoration on the top.

$8.50

A new idea! It fits snugly under chair or sofa as an end table. Of mahogany and maple

$19.50

The mahogany drum table for books revolves conveniently.

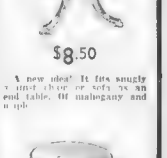

$18.50

A French provincial design in maple is "always good"

The Summer Furniture Display

includes many innovations in tables for porch and sunroom. And the prices prove you can do better at Paine's.

PAINE FURNITURE CO.
81 Arlington St.

MANY KILLED IN MANCHURIAN REBELLION

Changchun Manchuria, March 22 (AP)—A widespread armed rebellion against the new Manchukuo state of Japanese control was reported today to have spread to the Harbin area, 150 miles northeast of here.

The rebellion is said to have been started when Japanese officials attempted to disarm Chinese troops in the Harbin area. Heavy fighting was reported in progress between Harbin and Changchun, the capital of Manchukuo.

Hsu Hsiang, Chinese commander-in-chief of the Harbin area, is reported to have refused to obey the order to disarm. He was the chief Chinese opponent of Gen. Jiro Tamon Japanese leader at Nanking on the eastern end of Lake Baikal near the Russian border.

Similar fighting over a wide area was reported at the same time. A strong force of Chinese attacked Hunchun, 30 miles northwest of Tumen, the reports said, killing two Japanese officers and wounding one.

Another body of 1,000 Chinese attacked Japanese-owned coal mines south of Changchun on the border of Manchuria (Japan) and Chinese territory (Japan).

She Reigns

Miss Mary Louise Butterfield, red-headed journalism student at the University of Michigan, chosen to reign over annual Engineering week celebration.

Japs Vote New Fund for China Campaign

FOREST FIRES RAGING IN N. C.

Charlotte N. C., March 22 (AP)—Driven by a wind which at times approached gale proportions, forest fires ate their way unchecked through hundreds of thousands of acres of North Carolina timber and [illegible]

Blazing around Southern Pines the flames swept with undiminished fury [illegible] Fort Bragg military reservation and early today showed [illegible]

[illegible] of acres were seen as a great [illegible] over 50 fires in [illegible] Lumber Company, Pinehurst, Aberdeen, Bonnets, Hoke [illegible] and several counties in the mountains. McDowell [illegible] Rutherford and [illegible] counties.

[illegible] problem is added by [illegible] scattered fires in the Pisgah National Forest.

SHOE AND AUTO TRADES BOOM

[illegible] and men and automobile [illegible] purchases, the [illegible] for the month [illegible] to State re[illegible] from a survey [illegible] United States Em[illegible]

[illegible] of the [illegible] for the depart[illegible] the month [illegible] March [illegible] and [illegible] a report. Em[illegible] House of Repre[illegible] [illegible] [illegible] [

THIS IS LIFE

LIFE OF GOETHE ONE OF RARE SERVICE TO MANKIND

By ROBERT E. ROGERS

TODAY IS THE ONE HUNDREDTH anniversary of the death of Johann Wolfgang von Goethe, German poet. In spite of the depression in Germany, the event is being generally, even elaborately, remembered. Exercises are taking place at Frankfurt, his birthplace, at Leipsig where he went to college, and particularly at Weimar, the chief town of the little dukedom where he spent his life from the late twenties until his death at the age of 82.

PROF. ROGERS

It was the presence of Goethe at Weimar during a period of over fifty years that made the petty German state one of the centers of European civilization. It was Goethe's contribution to German civilization from Weimar that made it the fitting place for the convention that framed the constitution of the new German republic. Although Goethe was not a republican and had little use for the ideals of the French revolution, his influence was, nevertheless, a civilizing influence that helped eventually to do away with Potsdam and all that Potsdam stood for.

• • •

Fame Achieved Early in Life

There have not been many persons in the modern world who may be said to have exercised such world influence that wherever western culture existed their names were known. Voltaire was one such person, an international figure in his influence. Tolstoi was such another in the latter part of the 19th century. In our own day Bernard Shaw is another, his slightest word being listened to not only in England but in America, his first nights occasions of literary moment, his pronouncements of political and social matters received always with interest and controversy if not always with agreement.

Such a person was Goethe in his latter days. Even as a very young man the success of his sentimental novel "The Sorrows of Young Werther" made his name and personality known all over Europe and set a fashion not only in fiction but also in dress. And in his grand old age the pilgrims came to him from every side; even in England, that knew little about Germany and things German, his influence through such men as Coleridge and Carlyle became important. Thackeray as a boy saw him occasionally and George Henry Lewes wrote what is still the best biography of him in English.

He may be said to have been the last of the universal geniuses. He was the leader in the movement that attempted to free the literature of young Germany from the rigidity of the classic past. He was lyric poet, novelist, and dramatist. As the trusted servant of the Duke of Weimar he was minister of agriculture, of mines, of highways, of war. He was long director of the ducal theater. He loved to draw and paint and knew a great deal about art. And he was devoted to science, not always with fruitful results but in the spirit of the true scientist.

He studied hard at optics, although his attempts to oversee Newton's laws were not successful. He was interested in biology, in the structure of plants and animals. He proved the existence of a bone in the jaw, hitherto unproved, and added one more link in what was to be the long chain of evolutionary theory. He was in evolutionist before Darwin was born. His name might have stood on one of the pylons of Technology, along with those of Newton, Aristotle, Darwin, Pasteur and Galileo, had not the war of 1917 made such a recognition a bit dubious and unsafe

• • •

Faust Most Celebrated Work

His chief claim to recognition is, of course, his great two-part philosophic drama of Faust. The first part of the piece everyone is familiar with, since its simple but dramatic fable made it an admirable vehicle for the sugary melodies of Gounod. But the meat of the Faust legend lies in the long and crabbed and difficult second part, written by an old man in whom the intellect had conquered the creative impulses of his youth. Yet it is not without beauty and power.

The Faust of the first part had challenged Mephistopheles, the spirit of Nihilism, to make him happy for once, so that he might cry to the passing moment "Tarry awhile, so fair thou art!" But no indulgence in youth or love or success can wring that cry from him, until in his old age, having devoted years to draining a swamp by engineering works and making it fit for human habitation, he feels the glow of service accomplished and happiness attained, and cries the fatal words.

But Mephistopheles is not allowed to take his soul. Faust is saved by three influences; the spiritual salvation of poetry and art under the symbol of his marriage to Helen of Troy; useful service to mankind; and, chiefly, the "ewig weiblich," the eternal womanly, symbolized by the intercession of the dedeemed penitent Gretchen with the Mother of God. These three save Faust, the sinner.

The life of Goethe is an excellent illustration of the phases the wise man passes through in life. In youth he was wild and revolutionary in both conduct and literary ideals. His ministerial labors for the Duke gave him experience, hard sense and practical judgment. His sojourn in Italy taught him the beauty and wisdom of classic art, the art of "nothing too much" and of "know thyself." In his latter years he withdrew from society and politics and gave himself up to the contemplation of the imponderables, the fundamentals, the moral forces at work in the world. He saw the French Revolution as an orgy of individualism, of anarchy, of foolish levelling, the replacing of the unfit by the unfit. He came to put his trust in the orderly organization of society, in the status quo. He saw a world around going to pieces in the ferment of the industrial revolution and of capitalistic nationalism and he was not very happy about it.

That is why Gerhart Hauptmann, the greatest living German poet, comes to us, representing his country, to remind us of the qualities and the influence of this great German, who influenced so greatly our own great Emerson.

(Copyright, 1932, Boston Evening American)

City Loses Horses for Garbage Wagons

Collection of garbage in Medford may be stopped or curtailed after next Saturday. Street Commissioner Edward A. Gaffey was notified by Contractor John H Gaffey, that after Saturday he will discontinue renting horses for single teams to the city. He claims the city has been paying him what amounts to but 85 cents per day for use of a single horse. Only single horse outfits are used on garbage work.

Medford Aldermen Want Bigger Hall

Because hundreds of Medford residents have been unable to gain admission to the aldermanic chamber during meetings because of the limited accommodations a movement has been started to hold meeting in a larger hall

Mayor Murphy to Speak

Mayor John J. Murphy and Arthur D. Healey will be guest speakers at a meeting of the Jefferson Club, at 660 Broadway, Somerville, Monday evening.

MURDER OF THE NIGHT CLUB LADY

New Thatcher Colt Detective Mystery — By Anthony Abbott

GREATER BOSTON NEWS — BOSTON EVENING AMERICAN — SECOND SECTION

BOSTON, TUESDAY, MARCH 22, 1932

LOAN SHARKS HIT AS 'BLOOD SUCKERS'

GIRL, 2 HELD IN BLUE SKY LARCENIES

Brokers Give Up on the Indictments Charging Thefts of Nearly $40,000

Charged with [illegible] totaling nearly $40,000 J. Murray Walker, David M Claghorn and Miss Louise Snyder, officers of the securities firm that bears Walker's name, were ordered to grand jury indictments today at police headquarters.

The [illegible] pleaded not guilty [illegible] and Walker was held in $5000 bail for trial in Superior Criminal Court on charges of [illegible] Miss Snyder was held in $1000 bail, but was released on her own recognizance. All were arrested a week ago on warrants sworn out by [illegible]

The three entered the detectives' room at [illegible] to learn the reason for their arrests. The warrants charged [illegible] with larceny of [illegible] from Fred W Fay of Wellesley, [illegible] from Edwin W Soren of Newton, and [illegible] from Nahum Barnes, Jr., of Wellesley. Miss Snyder was charged with larceny of [illegible] from Mary M Cheney of Brookline, [illegible] from Edward A Bell, [illegible] from Alice [illegible] and [illegible] from Mrs Edward [illegible]

DAVID M CLAGHORN

J MURRAY WALKER

TRAPPED BY BOSS' WIFE

Miss Isabel Hatch, of Andover, whose total attire in the office of Donald J. MacMillan, in Chauncy st., consisted of a chemise, shoes and stockings according to MacMillan's wife, who is seeking a divorce in Middlesex Court. Mrs. Marie F. McMillan, of Cambridge, who testified that her husband was garbed in shorts when she confronted him and his pretty employe, Miss Hatch, in his office. To get revenge on the pair, she tried to induce them to marry, the girl testified.

NEW LAW AIMS TO DRIVE THEM FROM STATE

Conduct Their Business With the Secrecy of Speakeasy, Gross Says at Hearing

[illegible] who [illegible] as much as 200 per cent was termed "blood suckers" [illegible] upping the [illegible] of the "working man" in a bill [illegible] before a committee [illegible] at the State House today.

The [illegible] came in a measure [illegible] Ames Gross [illegible] [illegible] [illegible]

True to Type

SHOULD WOMEN TELL? SHOULD OR NOT, THEY DO!

By GILBERT SELDES

TIME MAKES MONKEYS out of movie titles. Between 1910 and 1915, you could not take ten steps along the street without being asked Should a Wife Forgive? and Can a Father Forget? until Deems Taylor, for one, got so bewildered that he suggested a film called Ought a Brother-in-Law Give a Damn? Of all these, the prime title was, Should a Woman Tell? and the answer of time annihilates the moral question by the simple fact that women do tell. They tell all. They tell it in fiction and in autobiography, and sometimes they tell it extremely well. "A woman," says Dr. Olga Knopf in her sound and serious work on "The Art of Being a Woman," "has a mental capacity no less than that of a man"; she adds that "the psychological differences are entirely artificial." Certainly if full self-expression is a masculine advantage, the women are catching up.

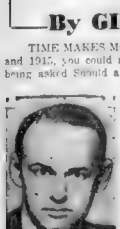

GILBERT SELDES

An Old Lady

Yet of all the recent books women have written about themselves, I have the warmest feeling for one set down by dim candlelight, with a goose-quill, in the city of Hamburg two and a half centuries ago, by the widow of a Jewish merchant, a business woman whose business ministered to, and did not interfere with, her career as a mother. It was not addressed to the tabloids or to a publisher. It seems to have been written because Glueckel of Hameln couldn't suffer her life any longer unless she wrote her memoirs, and it was addressed to the Divine Providence in which she believed.

"Thou knowest well, Almighty God, how I pass my days in trouble and affliction of heart. I was long a woman who stood high in the esteem of her pious husband, who was like the apple of his eye. But with his passing, passed away my treasure and my honour, which are my days and years. I now harvest and bemoan." So she writes with richness of feeling, then proceeds to discuss marriages and dowries, business dealings, frauds practiced upon her, successes, honors, a complete life flowing into the pages which are full, also of human beings of action, humor and sympathy. The only things of which she seems to know nothing are the emancipation of women and the pleasures of a person in bed. In the first because emancipation happened to come to her and in the second because she lived in a time when other ills were more popular.

A Mystic's Mistress

It isn't, of course, fair to contrast her record with the Souvenirs of Georgette Leblanc, the story of her life with Maurice Maeterlinck. Yet, here is a passage written by Mme. Leblanc long after she, too, had lost her lover, but not by death:

"My present is infinitely rich, so much the more because I have retained from my past that which made it and which is more forever; namely, my essential right to understand, to live, to suffer, my honesty, my curiosity, and my respect for what I have experienced . . . I remember with emotion my best moments and I touch them again above the flow of life, magnificent human life, great for its follies, its changes, for all that we call good and evil but so destitute in its decrees and in all that moves narrowly within the limits of the ego."

This is literature, compared to the simple life of Glueckel, and the author knows it because she protests against literature in the next sentence. It was, in part, literature which prevented marriage between these high-strung and mystical lovers; and Mme. Leblanc aggrieved as Mrs. Arnold Bennett was aggrieved in her story of life with a writer, can still say that she might have gained materially by a marriage, but not spiritually. Her book is not altogether candid in the story of the intrigue which threw her out of Pelleas into fullness. And the end reads like one of the more chaotic French novels of amour—the part where the lovers separate in a cloud of misunderstanding.

Miss Janis' Album

For another sharp contrast, Elsie Janis has written "So Far So Good." The title itself would strike a Frenchman as typically American in its optimism and in its satisfaction with life. But no Frenchman could ever understand that a woman and an actress could write the story of her first forty-three years and virtually advertise the fact that she never had a lover. Her book is an album of snapshots, more than an autobiography; it is a record of worries, triumphs, annoyances, pleasures, but except when it deals with the author's mother, it has no emotion in it. It will be popular as Elsie Janis is popular; and Miss Janis is popular in Paris, too.

The last book is written by a man, the son of a great woman, to prove that although he was great her little self was more important than her great one. Ellen Terry, the mother of Gordon Craig, was a finer figure than Edith Evans Terry, the actress who played with Irving and the woman who corresponded with Bernard Shaw. Craig is a prodigiously sapphire and interesting writer and his pictures of the theater and of Irving and Terry, of the Terry household are a fine nature. But the animus of the book is a defect even if it is avowed. Craig wrote the book because the Shaw-Terry letters were published. He says so.

I have read recently a novel in which the author describes a well-known and brilliant woman. It is a contemptible piece of work, and I shall not name it. For some reason the writer wishes to prove that this woman has only character in his book which has any life whatever, and he does not and the way he has chosen to let his deadly dull creation put it over her in conversation. This is exactly what Craig tries to do with Shaw. He suggests that Ellen Terry was born to be his mother. And then out of the depths of memory he summons the picture of a Mrs. Macpherson, an obscure little person who acted in Irving and wrote her a letter every day. And Craig tries to make it be believed not only were the letters more worthy than Shaw's but that Ellen Terry preferred them.

WOMAN VICTOR IN WALTHAM

A writ to compel City Clerk Steele of Waltham to administer to Miss Mary Codyer the oath of office as a member of the Waltham board of assessors was ordered today in Supreme Court by Judge Wait.

In her petition, Miss Codyer for 11 years clerk and secretary of the board, said that on January 25 Mayor James appointed her a member of the board for three years and that on February 24 the City Council confirmed her appointment when five of the nine members present voted in favor.

President James J. Harold of the council claimed the vote failed of confirmation because it was not a majority of the entire board.

DEFER ACTION IN AUTO CASE

Indication that some accusation has been made against Atty. David E. Newman of the Old South building, in connection with automobile accident insurance frauds, came to day in Supreme Court when the first report of Atty. William H. Hitchcock, appointed to investigate such frauds came up for action and was postponed until Friday.

When the case was called before Justice Wait and the papers impounded two weeks ago were produced Attorney Newman, who likes in His face at Jamaica Plain, stepped forward and asked a continuance of two weeks "in order that I might get counsel."

Judge Wait, however, was told that Newman had been notified two weeks ago and should have had time to retain counsel. The judge declined the plea for two weeks but said he would continue consideration of the Hitchcock report until Friday.

GIRL ASKS RIDE; LEAPS, MAY DIE

A mistaken idea that she was to be harmed may cost the life of a Revere girl, who leaped from an automobile in Chelsea after she "thumbed" a ride.

The girl, Miss Jennie Mastron, aged 21, of 738 Broadway, Revere, was taken to Chelsea Memorial Hospital suffering a possible fracture of the leg.

Anthony Bruni, 42, of Cottage ave., Watertown, told police he took the girl up in his machine after she asked him if he was going to East Boston. He turned off a corner to make a short cut, driving to him not by his passenger. When the girl followed him he assured her it was the shortest way home.

Upon reaching the grade crossing he reported.

Police were satisfied with Bruni's story and released him.

SHOT FIRED IN CURLEY OFFICE

A revolver shot rang out in Mayor Curley's office at Room 1, Attorney Hitchcock's office on the floor above, at City Hall today, and a mad dash for the scene by a group of men in the office to find a newspaper man in good health and wearing a business suit and standing by a table with a revolver in his hand, was the result.

Texas Jack Vivian, advance agent for a circus, was explaining that Boston police are not taught how to fire pistols, and took one from the table to demonstrate.

Waltham Watch Co. Reports $1526 Loss

The Waltham Watch Company operated last year at a loss of $1526, according to the annual report to the stockholders issued today by President Frederick C. Dumaine. The profit in 1930 was $1,139,866 and in 1929 was $1,444,-169.13.

CROWLEY IN P. A. RANKS

SUPT. CROWLEY MISS KORITES

Superintendent of Police Michael H. Crowley is now among the great throng of P. A.'s in Boston and environs. The PERSONAL APPEARANCE campaign button is being placed on his lapel by Miss Alice Korites, "Miss Paramount." The ceremony took place at police headquarters yesterday. (Staff Photo.)

DEER ISLAND LIQUOR IS SEIZED

The cold gray dawn was made more gloomy for underfed prisoners at Deer Island today through the alertness of the mail officers, who pried open a package containing a pint of good rye and a copy of Louisa Alcott's famous novel, "Little Women."

The same witness landed in police court two little women from the flesh—one from Waltham and one from Newton, who were more or less concerned in delivering the pint and the book to the island.

The well planned scheme for genial spiritual cheer for one or more of the inmates began with the two little women having the package to hand boatmen for delivery.

It was addressed to the wife of a man who lives outside the prison confines. Ordinarily such a package would remain with the mail officer on the island before dispatch.

In that interval officers believe the package would have been diverted to the prisoners. The plan was ruined, however, by prompt delivery and when it was opened by the woman addressee she notified Maj. George F. A. Mucahy, master of the House of Correction.

In the meantime the two little women decided to look the place over and they were picked up by the master as they were making the rounds. Maj. Mucahy sensed a connection with the title of the book and the appearance of the women, both of whom were short in stature, and quizzed them at length after sending for East Boston police.

They said they were given the package by an acquaintance, a Somerville man, but his address they could not define.

Mayor Puts Item in Malden Budget for Bootleg Rum

The Malden budget will contain an appropriation for the purchase of bootleg liquor.

Mayor Hastings reached that decision today as a result of a controversy between City Comptroller Clark and Police Commissioner Sweeney over expenditures for liquor by police seeking evidence of dry law violations.

Clark announced he would honor no more such items but Mayor Hastings said he recommended to the comptroller that the liquor expenditures be O. K'd.

"I will put into the budget an item for funds with which to carry on the necessary police work," the mayor said.

"We may not like to obtain evidence in this way but because the law is so very specific regarding a sale we must provide the means and the spotters, distasteful though it may be."

Both LaFollettes Speak Here April 8

U. S. Senator Robert M. LaFollette and his brother, Gov. Philip F. LaFollette of Wisconsin, will speak on "The LaFollette Policies" in Symphony Hall on the evening of April 8 under the auspices of the Roosevelt Club, it was announced today.

The best seats will be reserved for club members without charge. Membership is open to application by all Massachusetts voters. The rest of the space will be for the public.

Beauty Expert in Jordan's Each Day

Miss Barbara Gould, beauty expert, is making a personal appearance at Jordan Marsh Co. toilet goods department each day this week from 11 a. m. to 4 p. m. Miss Gould, while better known on the Continent and to her radio audiences than to the people of New England, is nevertheless a native of Boston.

The care of the complexion is her chief interest . . . for, as she says, the condition of a woman's skin affects her appearance more than any other one thing.

Shop Around Then See

Posner's

The New "Denbigh" 2-TROUSER SUITS

Still HIGHER in Quality
Still LOWER in Price

$24.50

Price year ago $33

You'll agree it's the smartest, finest suit in Boston at anywhere near the price! Fine worsteds, newest spring colorings, unlimited style and superior tailoring in every stitch. Celanese lined.

See Our Smart Top Coats, $20.00

Posner's

SCHOOL ST.—next to City Hall
WASHINGTON ST.—at Avery
COURT ST.—at Scollay Sq.

Clothing at School St. Store Only

MEN'S TOPCOATS & SUITS RELINED LINING INCLUDED $3.00

WOMEN'S COATS RELINED LINING INCLUDED $4.00 $3.00

Try Our Hi-Grade Cleansing and Dyeing
9x12 Rugs $3.50, Dyeing $2
FREE MOTOR DELIVERY

PA Clean Clothes Are Essential for 'Personal Appearance'

ORIGINAL HAT CLEANERS
4 Hour 8 WINTER ST.
TEL. DEV. 7398

When You Dress Up for EASTER SUNDAY

You Are Giving Your P.A. [PERSONAL APPEARANCE] the Break It Deserves!

Why not do it every day?

A few last touches and you're all set for Easter Sunday. Here is one day in the year you don't have to be ashamed of your P. A. And how you enjoy that feeling—the knowledge that your appearance is beyond reproach. Give yourself this P. A. thrill every day in the year. You'll have more confidence in yourself and others will have more confidence in you. A good appearance is one of the best references you can have. Invest in P. A. it pays big dividends.

Read the Men's Wear Advertisements in the

BOSTON AMERICAN

Largest Evening Circulation in New England

P. A. Registered, P. A. Inc. Trademark. Entire Contents Copyrighted

Marry-Go-Round

MAN ALWAYS WINNER IN BATTLE OF THE SEXES

By HELEN ROWLAND

MAN WILL always be the winner in the battle of the sexes, just as long as there are two women left in the world who can be incited to fight over him.

• •

Now that all women wear war-paint and carry long cigarette-holders, no man can tell a "safe" little vamp from a dangerous marrying-girl. He never knows, when he wakes up mornings, whether he is going to find a marriage certificate under his pillow or a breach-of-promise suit on his hands.

• •

There was a time when a girl used to threaten to scream when a man kissed her, nowadays a girl sometimes has to scream before she can MAKE him kiss her.

• •

Every man will assure you that he hates "a made-up woman and loathes lipsticks and rouge. But just try to flag him with "sweet, pale mouth" and a shiny nose

• •

Most of the [illegible] which [illegible] and [illegible] and [illegible] and

FIRPO HAMMERS OUT RING CONQUEST OF LEONARD

FANNING

With GEORGE UNDERWOOD

Bruins Vs. Americans. | *Both Sides of Border.*
Burying the Corpses. | *Romance of Canadiens.*
Building Cup Winner. | *How Tradition Helps.*

A Bit o' Hockey From a Different Angle

T... Bruins ... will ... W... ... Y... Am... Boston Gar... ... gate, all will attend the ... The ... backwards are all a dead ... battle for the bottom of the river championship. The only reason they are not lower is they have reached the bottom. It's a sad ... matter, that of the Bruins, ... the greatest hockey combination that ever ... finishing up the season ... Wo... ... ...

MEDFORD RELAY TEAM OUTRUNS DEPRESSION

BOYS TO PAY OWN WAY TO PENN GAMES

The Medford High relay team refused to be balked by depression or any other obstacle. The sportsmanship that has prevailed at this school in the past was more than exemplified today when the boys decided to accept the invitation of the Penn Relay Committee to compete in the annual Philly meet on April 29 and 30.

It may be that Dad is losing the battle, nevertheless the boys are going and are to pay their own way. Those making the trip will leave by automobile on April 28 and arrive in time, with good luck, for the games.

Just to add to the troubles of the Medford High Athletic Board, the Field Association, a body that governs the activities on the Medford athletic field, informed the school committee that $800 will be needed annually for the next 10 years to maintain the arena, and until replacements of the end of that time the Medford High Athletic Association is up to the demands the committee will turn the field over to the school board.

It is hoped that this alone may be the last time with continuous rumors of losing the Medford Thanksgiving Day game. It was up before the board again this week and was add on the table. It seems the public of those days has the $20 want the price of tickets to be $5. The committee in favor of Thanksgiving Day.

TAD'S FAVORITE OUTDOOR SPORTS

THERE GOES THAT BIG REAL ESTATE BROKER WHO PAID THE FARE FOR 5 WITNESSES IN HIS CASE — THAT'LL SET HIM BACK A FEW THOUSAND
EDWARD
SIMMONS
THAT'LL BE SOME CASE
WELL, HERE COMES THE OTHER GUY IN THE CASE AND I WANT TO TELL YOU THAT HES NO MUG HES GOT 11 FRIENDS TO LIE FOR HIM
OUTDOOR SPORTS
—CHINNING WITH A JOHN LAW ABOUT A BIG CASE WHICH IS ABOUT TO BE TRIED.
TAD

Mr. Boston

—By JACK CONWAY—

"WHAT DO YOU think about our present day wrestlers?" Paul Bowser asked old Martin Plestina, the trust buster himself.

Pat plored Plestina, "if I told you the truth a lot of you who think they're wrestle would start bringing suits for slander against me. Nowadays a guy seems to have a suit of clothes and I understand these slander suits are to make a big run around in his B. V. D.'s."

Mr Boston

"You're among friends, Martin," pressed Bowser. Tell us what you think about some of these boys who are trying the game."

"Sorry, Paul," said Plestina apologetically, "I'll sue you for the damage to the desk unless you tell me what you think of these boys who are cutting loose in the ring next Bowser."

Plestina growled. His face became as dark and ugly as the sky before a thunderstorm breaks.

"I think they're a lot of BUMS," bellowed Plestina. "BUMS. BUMS. I don't care whether you like it or not. That's my honest opinion. They're just a bunch of BUMS, big and consequently they don't know how to wrestle.

"I'll make you a promise," said Paul. "I'll match you with six opponents, and in each you must toss all of them inside of an hour."

"Name the six BUMS he recommended. I'll do the rest. And if I don't toss all six of them you have my coat and the pants."

Quick Risk of Neck at Last Tuesday's Wrestling Match! Jimmy Nelson Sweden Lost Hangar to Southern Capitol to John Pedalmo Hall and Joe Rogalski Pedalmo at the mat," said Bowser.

Got on to the Arena Tuesday night pressed Plestina. "I is the general out of form. Last BUMS

RING FAKING TO BE FOUGHT BY N. B. A.

Schoolboy Slants

—By GEORGE W. [illegible]

BROWN ALLOWS BUT ONE HIT

COURT REFEREE IN MAT WAR

Wrestling promoters of the six [illegible] are [illegible] a new bout in the game known as the [illegible] lock. Chief Gordon Irea promoter [illegible] to think George Linehan [illegible] a grapevine [illegible] Garden tomorrow night.

Gordon alleges that Linehan has refused to meet Sahib Sedig, the alleged "Terrible Turk" and has signed [illegible] Mount Joe Gallon.

Gordon [illegible] Mount Joe [illegible] not Mount Joe [illegible] Linehan [illegible] has a contract which [illegible] for a match [illegible] Garden.

In addition to George Kotsonaros, Greek heavyweight, will oppose Earl McCready.

First Division Goal of Ambitious Hose

By JOE CASHMAN

Savannah [illegible] March 22. "We'll land a [illegible] is the surprising season of the Red [illegible]

[illegible] long was Manager [illegible] relief. Last season [illegible] was one [illegible]

Manage [illegible]

Bob Quinn Ed Healey

[illegible] set a mode, he [illegible] goal when the game [illegible] spring.

Aiming a bit over your head, aren't you?" we asked the pilot after hearing several of the boys talking about finishing in the select circle.

"Not so much over as you probably imagine," Shorn replied. I figure my club is strong enough now to play .500 ball with a fair share of the breaks, and if that percentage doesn't land us among the first four, it won't leave us far behind, that's certain.

Experts All Wrong, Thinks Collins

"But," we argued, "none of the experts or rival managers give you a chance to do any better than last season. The majority, in fact, doubt that you will do as well — claiming you haven't strengthened as much as the clubs that finished below you in '31.

"That's because they haven't been able to find Savannah to look us over," he explained. "What dope they have is based on hearsay and hearsay that is all wet, if it leads to the conclusion that we have not strengthened.

"Why, down in Pensacola last Spring, I didn't have a solid fielder, second or third baseman and not a single left handed pitcher. Now I have Marty McManus, perhaps the best third baseker in the league, two classy second basemen in Dashiell and Olson and two promising south paws in Weiland and Michaels.

"We beat out the Tigers and White Sox and practically tied the Browns with two big gaps in the infield and a serious mound deficiency.

Strengthening Can Push Sox Ahead

"With those three weak spots bolstered, we ought to easily outdistance the other second division outfits and possibly overtake one of the clubs that finished ahead of us a year back to my way of thinking.

"Still another improvement you may look for is in the management. Last season was my first as a big league boss. I had to waste valuable time learning the ropes. It took me a month or more to get acquainted with my players, to learn what each could do and how each could best be handled. It took me another month to find out what every manager might to know about the strength and weakness of opposing clubs.

Red Hose Depending on Southpaws

"I'll know all this starting out this year and the Sox should profit some as a result.

"Let one of my southpaws prove a consistent winner and the injury jinx play fair with us, and we'll turn in that .500 performance. Let both southpaws come through, and not more than three clubs will beat us out.

From [illegible]

[illegible]

[illegible]

[illegible]

[illegible]

WEAVER TO GET SOX CASTOFFS

Manager Hal Weafer of the [illegible] mation Piedmont League club [illegible]

Martineau Joins Tiger Coaching Staff

Princeton, N. J., March 22 (AP)— [illegible] third assistant named for [illegible] have been added to the staff [illegible] Princeton University.

Earl Martineau, former backfield [illegible] Purdue, as [illegible] was named as assistant to head coach [illegible] Christie. Christie acted from Minnesota to take charge of Tiger football. Last Wednesday Bishop Paul Washington was appointed [illegible] at Minnesota, was appointed [illegible] coach at Princeton.

The Daily Dozen

—By Myles T. McSweeney—

[illegible] hundred and fifty special [illegible] [illegible] 10 feet [illegible] [illegible] being [illegible] outside Los Angeles to accommodate Olympic athletes from 40 countries. The Scandinavians are going to use their own safety match boxes.

The size of the houses will permit a competitor to change little but his mind without sticking his feet through the windows.

Each house is accompanied by [illegible] of perfect weather underwear.

One prominent Olympic official when asked the reason for the dimensions of the houses, said: "We don't want to leave any room for imported alibis."

All [illegible] will be subject to a duty of 15 per cent of the [illegible] and [illegible] examined for [illegible] ware.

Members of the "40 and 8," the boys who rode in French box cars in the World War, want to know why so much room is being given to the Olympic athletes.

Mel Carey, [illegible] member of the [illegible] gave the [illegible] a whole company in a cottage 24 feet by 30. Sleep in peace.

Norwegian sardine packers and New York subway guards will act as traffic cops in the Olympic village.

After the Olympic Games are over the houses will be sold to [illegible] owned [illegible] as nut boxes.

Now that the Ruins will have no more use for the Garden ice, "Toots" Mondt might stage his wrestling bouts on the ice. So far, the matmen have given exhibitions of every sport in their bouts, except hockey.

A mat bout with the principals on skates would be a big help to the referees who are being assaulted regularly. Bert Potts, for example, could easily elude Jack Washburn by cutting a few fancy figures and jumping into the penalty box.

Grover Cleveland Alexander will pitch again for the House of David same this season, but he persists in breaking training every couple of days.

Londos Turns Thumbs Down on Washburn

Imagine Jack Washburn a embarrassment. Jim Londos says he's too rough. The [illegible] don is meeting Hans Kastani, Russian heavyweight, instead of "Gentleman" Jack at the Garden tomorrow night.

Londos intimated that Washburn [illegible] a fight with a [illegible] longshoreman if he [illegible] the [illegible] of getting action. [illegible] intends to [illegible] meeting wrestlers according to his own announcement.

Hans Steinke, German Oak, who defeated four men in a battle royal last week, has [illegible] appeal to be paid. He will clash with George Zaharias.

Dorchester Player Safe in Atlanta

Word was received here today that A. Perry, Dorchester sandlotter, who was playing with Mobile, arrived safe at Atlanta, Ga. Bloom, who was taken South in a spring by Cy Rosenthal for a [illegible] Mobile was forced out of [illegible] the [illegible] of Sunday and Monday of this week.

However, he sent word [illegible] expects [illegible] arrived at Atlanta are [illegible] and SOS Bloom got his [illegible] on the [illegible] Rogers Field as did Cy Rosenthal.

Terrier Infielders Report Tomorrow

Infield candidates for the Boston University baseball team report to Coach Joe Gilmore at Commonwealth Armory tomorrow morning. Practice will continue there until the weather permits outdoor work at Riverside.

Today's Scratches

ST. JOHN'S SCRATCHES

1—Romae, Merriman C, Jane Bogess, Danger Zone, Principality, Sergeant Bill, Toyfaire, Prudie Broom.

2—Her Time, Princess Hall, Blanket Bay, Hasty Polly, Dough Boy, Bob Up.

3—Mansfield, Black Stockings, Crack Play, Roberta L., Eddie Lehmann.

4—My Beauty, Shasta Mint, Orkin, Princeton, Harry Hoover, Chattahoochee.

5—Me Tink Ie, Backwoodsman, Finnath, Little Coventry, Joan K., Weather, raining; track, muddy.

AGUA CALIENTE SCRATCHES

1—Pretty Quick, Panganath, Bonhomet, St. Falcon.

2—Dutch Boy, Starmistress.

3—Golden Calna, Amour, Wild Party, Memorial Day, Gareth, Kernville.

4—Averready.

5—Sir Argo, Cecelia, Hostain, Via, Gee Bee, Petulant.

6—Volt, Pavement, Parnell Boy.

7—The Cyranian, Cherokee Maid, Annette, Patsy Carter, Beaver Boy.

8—Kathryn, Spannah Girl, Weather clear; track fast.

Mat Results

At New York — Pete Shikat, Pa., d. Leon Pinetzki, Poland, Earl McCready, Okla., d. Tony Ramos, Okla., Sam Stein, N. Y., d. Jack Lewis, Okla.; Frits Kloy, Holland, d. Al Piccolo, Boston.

At Camden, N. J.—Joe Savoldi, Ind., d. Ed Bruckshop, Ohio.

Fights Last Night

By International News Service

At Miami, Fla.—Maxie Rosenbloom, New York, light heavyweight champion, outpointed Maxie Shapiro, New York, [illegible] Miami Beach [illegible]

At New Orleans, La.—Kid Berg, England, won decision over Buster Brown, Baltimore, welterweight [illegible] Pedro Bonito, Brooklyn, lightweight, won decision over Pat Crowley, New York, [illegible] Jack Lester, New York, [illegible] Tracy, Louisiana, [illegible] Antonio Rivera, Mexico, [illegible] Newark, N. J., [illegible]

At Paris, May 21 [illegible] weight, won decision over Jack Hood, England [illegible]

At Boston, Harry Levy, [illegible] has been [illegible] Jack Kid Wagner, Boston, lightweight, won decision after [illegible] Conrad, Milton, Mass., won decision over Tony Payne, Schenectady, middleweight [illegible]

At Atlantic City, N. J., Babe Ruth, Los Angeles welterweight, won decision over Johnny Rossi, Atlantic City.

At Pittsburgh—Jackie Wilson, Pittsburgh bantamweight, won decision over "Baby Face" Mathison, Buffalo [illegible]

At Pittsfield, Mass.—Scheduled 10-round bout between Ken Lyons of Lowell and Canada Lee, New York middleweight, demanded an contest in sixth round because of alleged stalling by both fighters.

At Buffalo—Tony Scibilia, Buffalo heathweight, won decision over Tommy Fan, Buffalo [illegible]

N. H. L. Playoffs Open Thursday

[illegible] Quebec [illegible] Montreal [illegible] Boston [illegible] Ottawa [illegible] Toronto [illegible] Chicago [illegible] New York [illegible] Detroit [illegible] Pittsburgh [illegible] Montreal Maroons [illegible] Toronto [illegible] Boston [illegible] Ottawa [illegible] Chicago [illegible] New York [illegible] Detroit [illegible] Pittsburgh [illegible]

HOPE JIM'S BETTER

Latest reports from the home of JAMES J. CORBETT in Bayside, Long Island, are that the former champion is getting better and hopes soon to be out. A thyroid ailment and a heart attack have the conqueror of John L. Sullivan on the ropes. MRS. JIM CORBETT, whom the old champion says is "the best nurse in the world," seldom leaves his side. The whole sports world is rooting for the old champion.

Financial News, Stocks, Bonds and Comment

COURAGE PAYS, FRUIT COMPANY PROVES

By B. C. FORBES

THE SPRING TONIC America needs most is courage.

A reader having suggested that this column tell the country of the splendid enterprise being exercised by the Standard Fruit & Steamship Company, I asked a friend familiar with the facts to supply them. They certainly do constitute an inspiration to other business men to emulate. Here's what I was told:

"They undoubtedly showed courage in spending nearly $400,000 converting four destroyers into motorships at American shipyards.

"They showed courage recently in buying a large interest in Jamaica, when the Atlantic Fruit Company went out of business.

"They showed courage in developing and increasing a worldwide business with weekly sailings to England and the Continent.

"They showed courage in building up a distribution of bananas of about thirty million stems out of a world distribution of ninety million.

"They own 14 ships with weekly, or more frequent, sailings to New York, Boston, Philadelphia, Baltimore, Tampa, Lakeworth, Mobile, Rotterdam and London, and, of course, New Orleans, and they are growing and buying bananas in Honduras, Nicaragua, Mexico, Panama, Cuba, and Jamaica."

Incidentally, the last year reported their nominal profit for 1930 by [illegible] cents.

Refreshing [illegible] courage and initiative being rewarded [illegible] days!

Pickup in Advertising

Homer Gurk, publisher of the Chicago Herald and Examiner tells me:

"Our February advertising lineage figures indicate a definite change for the better in Chicago business conditions. They show an increase in Chicago of 126,195 lines, compared with a year ago, and are also higher than in February, 1930. Our January lineage, likewise, increased over the last two years."

With pardonable satisfaction, he adds:

"The most important fact is that sales increases were reported by every advertiser who used our paper exclusively."

Another ailing concern might send some ten cents to realize the importance of advertising [illegible] and "selling 'em by telling 'em."

Ford delay [illegible] of [illegible]

Stock "Unsplitting" Beneficial

Several investors write complaining of [illegible] of stock splitting recommended. They feel that [illegible] should be called upon to [illegible] of five shares [illegible].

They don't realize that [illegible] one thing [illegible] proportion the [illegible] of the [illegible] They continue to own [illegible] worth $1,000 [illegible] worth $1,000 [illegible] at only a few [illegible] and many stock [illegible] to be split, however [illegible].

Likewise, it is better for a corporation to have 1,000,000 shares than 5,000,000 shares, better to have 5,000,000 than 25,000,000. Expenses [illegible] dividend payments are more easily handled, [illegible] and printing have to be [illegible]. In some instances [illegible].

In some cases [illegible] more important [illegible] for cutting down capital [illegible]. Take Electric Bond & Share, whose plan to exchange [illegible] for [illegible] and to lower the nominal total par value has [illegible].

The company explains [illegible] the capitalization set-up be changed, difficulties would arise in the way of continuing preferred stock dividends paid by it and its predecessor companies since 1905. Wasteful [illegible] was created in 1929, assets acquired [illegible] at a market value in excess of one billion dollars, the company put them on its books at $638,802,277, a mark-up from $239,690,410. In effect, this mark-up is now being marked down again.

The legal technicalities which make some such action necessary in order to maintain dividends, are too complicated to be explained in the space here available. But they do exist. Therefore, the proposed reduction is in the interest of stockholders desiring continuance of dividends.

STATE ST. Hears:

That there is little reason for rushing into common equities. Business statistics continue drab, and it is fast becoming apparent that something must be done toward putting money in the hands of the average wage earner. With finance in a better position, some organized stimulant is needed to employ available credit in the opinion of many brokers.

Corporate Efficiency

To some students of business economics it is nothing short of [illegible] that many corporations [illegible] show anything [illegible] capital shares [illegible] the [illegible] [illegible] [illegible]

STOCK PRICES BACK AND FILL IN WALL ST.

New York, March 22—Prices of import shares backed and filled in dull trading on the New York Stock Exchange today. Leaders firmed after an irregular start, then drifted off.

Pressure on American Telephone, which soon slipped more than 2 points, was largely responsible for unsettlement. There was little in the news to influence the course of trading, the financial community still looking hopefully to Washington for settlement of the tax battle.

METALS SHOW MIXED

Prices movements were mixed in the metal shares today, as quotations went to a new bear market low and Kennecott equalled its old low. American Smelting at the same time worked fractionally higher.

Leading issues followed Telephone downward. Allied Chemical and U. S. Steel lost about a point each, and American Can was over a point lower. Expectation that the Electric Bond & Share recapitalization plan would be approved today assisted the utilities, where price changes were small.

Some selling came into the rails following. Northern Pacific post February earnings statement and uncertainty over maintenance of the road's $3 dividend. Atchison reported a large loss in January against a profit in the same 1931 month, and Norfolk & Western showed a sharp reduction in earnings for the first 2 months of this year.

Neither bonds nor commodities provided stimulating influences. Bonds were generally steady with the foreign section easier. Wheat and cotton was easy. Liberty Fourth issues were in new high ground for 1932 at 101, up 8-32, leading a general advance in United States government issues. The rest of the bond list was irregular.

FEDERAL HOLDINGS UP

Consolidated statement of weekly reporting reserve member banks showed an increase of $312,000,000 in Government security holdings of member banks. This was attributed to the March 15 financing of the treasury. Decreases of $48,000,000 in loans, $27,000,000 in time deposits and $69,000,000 in borrowings from federal reserve banks were also recorded.

[illegible] pound sterling exhibited [illegible] cent lower at $4.86 opening, a minor fluctuation offering the sharpness of the day's advance. London's [illegible] income tax collections for the year to end next March 31 [illegible] passed the $1,000,000,000 mark originally set by Chancellor Snowden as the goal when the Government adopted its higher tax rates.

Increased operations in the boot and shoe factories and in the automobile industry reported in January were maintained in February, the U. S. Employment Service announced today.

In addition, there was a further expansion in certain of the non-mobile plants which resulted in the recalling of many men who had been laid off.

While operations generally in the iron and steel industry remained on a greatly curtailed basis, a slight improvement occurred in a few of these centers, it was stated. There was also an increase in the number of coal miners employed both in the anthracite and bituminous fields, but many miners were still idle.

Several of the shipbuilding yards along the Atlantic coast engaged additional mechanics, the review stated.

"Gas" and Alcohol Used in Mixture

Washington, March 22 — Italy hopes to increase alcohol production by mixing it with gasoline, according to a report to the Commerce Department from Trade Commissioner I. H. Taylor, Milan. A ministerial decree provides that every importer of gasoline must secure from a local producer or importer of alcohol 478 litres (116 gallons) of water-free spirits for each hundred quintals (220 pounds) of gasoline equivalent to 3170 gallons) and must mix these so that a certain quantity of the resultant products to be offered to the public will comprise 20 per cent alcohol and 80 per cent benzine.

Westinghouse Gain for Quarter Seen

New York, March 22—Wall Street hears that Westinghouse Electric will show a gain for the first quarter of 1932 over figures for the like period of 1931.

Westinghouse, wherever possible, is rotating employment among a larger number of workers than would be needed if full-time jobs were given all those working. This naturally prevents more fulltime operating efficiency, but by this method the company has kept on its payroll 5000 employes who otherwise probably would be unemployed.

Employment Gain Noted in Detroit

Detroit, March 22—March employment showing a gain over February's, according to the Detroit Board of Commerce. The preliminary index for March 15 is 70.8, against 68.6 on February 29 and 69.4 on February 15. The index on March 15, 1931, was 82.5.

N. & W. Income in February Lowered

New York, March 22 (AP)—Net operating income for February of roads reporting today with 1931 comparisons included:

	1932	1931
Norfolk & W..	$1,004,373	$1,387,695

Yesterday's sales, 900,000 shares
Week ago, 1,500,000
Year ago, 1,985,950

NEW YORK STOCK EXCHANGE

1932 to date, 90,349,949
1931 to date, 155,070,248
1930 to date, 200,303,390

1932 High	1932 Low	Div. in $	A	Sales Complete	Open	High	Low	2:00	Net Change
57	37¾		Abitibi P&P pf	100	57	57	57	57	
5¾	3¾		Adams Ex....	1400	4⅝	4⅝	4½	4½	
16½	12¾	1.60	Affil Prod....	400	14¾	15	14¾	14¾	+ ⅛
62¾	46	4.50	Air Reduction..	400	56⅝	57	56⅛	56⅛	– ⅜
16⅜	11⅞	.50	Alaska Juneau	1000	14⅛	14⅜	14⅛	14⅜	– ⅛
11⅝	7¼		Allegh Corp....	1000	11¼	11⅝	11¼	11⅝	
87½	62¼	6	Allied Ch & D	6200	78¾	79¾	77¼	77¼	–1⅜
13⅜	10⅛	.50	Allis-Chalm	800	10½	10½	10½	10½	– ⅜
7⅜	5		Aloha Port C.	200	6	6	6	6	
7½	5¼		Am Ag Chm....	100	6	6	6	6	+ ¼
73¾	54⅝		Am Bank Note..	200	64½	64½	64½	64½	
73¾	54⅛	5b	Am Can.....w..	10200	66⅛	66⅝	65⅝	65½	– ⅝
8¾	6¼		Am Car & Fdy	100	7	7	7	7	– ⅛
37¾	26	2.25b	Amer Chicle..	300	34⅛	34⅝	33¾	37	+1
10⅞	8½		Am Com Alco..	800	10⅛	10⅞	10⅜	10½	
5	3		Am Enc Tilne	100	3	3	3	3	
10⅜	7⅜		Am Encm Sec	500	5¾	5¾	5¾	5½	– ⅛
9¼	4¼		Am Form Pwr	300	5	5⅛	5	5¼	
3¾	2¼		Am F P 2d pf	200	10	10	9¾	9¾	+ ⅜
6	4¼	1	Am Hawaiian..	100	5	5	5	5	
51½	41⅜	4.20	Am Home Pro	100	47⅜	47⅜	47⅜	47⅜	+ ⅜
21⅝	12		Amer Ice.....	200	19¼	19¼	19¼	19¼	– ⅛
8½	5		Am Internat....	300	6⅝	6⅝	6⅝	6⅝	
33	29⅜	2	Am News Co..	300	30	30	30	30	
16⅞	12	1d	Am Pw & Lt....	400	13⅞	13⅞	13⅞	13⅞	– ⅜
8½	6	.40	A R&Stan San	700	6½	6½	6¼	6¼	– ⅛
4	1¾		Am Republics	200	1	1	1	1	
13	7⅜		Am Rolling....	200	10½	10⅝	10	10	– ⅜
29¼	21⅜	3	Am Safe Rax.	200	24	24	24	24	
10⅝	6⅛		Am Shipbldg..	100	9	9	8½	8½	– ⅜
18⅜	12¾	.50	Am Smelt & R	1200	13⅜	13⅞	13½	13½	
65	55		Am S & R pf..	100	55¼	55¼	55¼	55½	+ ¼
34¾	30¼	3.25b	Amer Snuff pf	100	33¼	33¼	33¼	33¼	
1⅜	⅛		Am Sol&Chem	1200	⅛	⅛	⅛	⅛	
36⅜	33¼	2.50b	Am Stores....	100	34⅝	34⅝	34⅝	34⅝	
39¼	21¼	4	Am Sug Ref....	200	22	22	22	22	–1
88½	67¾	7	Am Suz Ref pf	100	73	73	73	73	
4	2¼		Am Sumatra....	300	4¼	4¼	4¼	4¼	+ ⅛
137⅜	107⅜	9	Am T & T....	14500	120⅜	121¼	117½	117½	– 3⅜
85¾	68½	6b	Am Tob B....	1000	81	82¼	81¼	81¼	
110½	105	6	Am Tob pf....	200	107	107	106½	106½	– 1
34⅜	24⅜	3	Am Water Wk	300	29¼	29½	29¼	29½	+ ⅛
30½	20¾		Am Woolen....	600	25¼	25¾	25¼	25¼	+ ¼
12⅜	8½		Anaconda Con.	3400	8⅝	8½	8⅜	8¼	– ⅜
9	5⅝		Ancon W & C	100	6	6	6	6	
2	⅝		Armour Ill A....	200	1⅛	1⅛	1⅛	1⅛	
8¼	4¾		Assoc Dry Gd	100	4¾	4¾	5⅛	4⅝	– ⅜
36⅜	33¼	2.50b	At Refining....	100	34⅝	34⅝	34⅝	34⅝	
39¼	21¼	4	Atl Coast Line	600	26½	26½	26½	26½	– ½
12⅝	8⅝	1	Atlantic Ref..	600	11	11	11	11	– ⅛
79¾	53	5	Atlantic R&P..	1000	71¼	72½	70¾	72¼	+ ⅜
5¾	4½	.60	Atlas Stores....	200	4¾	4¾	4½	4½	– ⅛
151⅛	82¼	4d	Auburn Auto..	3100	86	87¼	86	86	– 2½
3	2⅛		Aviation Del..	100	3	3	3	3	
8½	4⅞		Baldwin Loco.	100	5⅜	5⅜	5⅜	5⅜	– ⅜
28½	16⅜		Baldw Loco rt	10	19⅛	19⅛	19⅛	19⅛	
31½	18		Balt & Ohio..	1300	18¼	18⅝	18¼	18⅜	– ⅛
41½	18½		Balt & Ohio pf	100	20½	20½	20½	20½	– ⅝
4½	2¼		Barnsdall Co..	600	4¼	4¼	4¼	4⅛	– ⅛
62¾	59	4.71	Beech Nut Pk of	100	61¼	61¼	61¼	61¼	– ⅛
18¾	10¼	.60	Bendix Aviat..	1400	10¾	11⅛	10¾	10⅞	+ ⅛
24½	19½	2	Best & Co....	100	20¾	20¾	20¾	20¾	+ ⅛
25¼	15½		Beth Steel....	1400	18	19	18¼	18¼	– ⅝
74	50	7	Beth Stl 7oc pf	700	50½	50½	50	50	–1
22¾	13¼		Bohn Alum....	100	13⅜	13⅜	13⅜	13⅜	+ ⅛
43¼	34¾	3	Borden Co....	1100	39⅞	40	39⅜	39⅝	+ ⅜
12⅜	9		Bovr Warner..	500	10¼	10¼	10	10	– ⅜
1⅜	7⅞	1	Briggs Mfr....	300	9¾	9¾	9¾	9¾	– ⅛
			Brockway M T	100	½	½	½	½	
50¼	30½	4	Bklyn Manhat	1100	47¼	47⅝	46¼	46¼	–1
78¾	68	6	Bklyn Stan rf	100	73	73	73	73	+ ⅜
89½	72½	5	Brook Un Gas..	100	83	83	83	83	–1
2	1		Brunswick T.	100	1	1	1	1	
8¼	5½		Bucy Elec....	600	6	6	6	6	
4½	2¾		Budd Wheel..	100	2⅞	2⅞	2⅞	2⅞	+ ⅛
4¾	3¼		Butterick....	100	4¼	4¼	4¼	4¼	+ ⅛
19	10½		Byers (AM) Co	200	15	15	15	15	
4	2¾		Cal & Hecla....	100	2⅝	2⅞	2⅞	2⅞	
13½	10	1.20	Can D Gin Ale	100	12¼	12¼	12¼	12¼	
2⅜	1⅜	1.25	Can Pac.....	2200	14⅛	14⅜	14⅛	14⅜	
43¾	26¼		Case Th Mch	5800	34⅜	35½	34¼	34½	– ⅜
75	49½	7	Case Thresh rf	10	56	56	56	56	+ ½
15	9¾		Caterpillar Tr.	200	10⅝	10⅝	10½	10½	– ⅛
5	3		Celanese.....	200	3½	3½	3½	3½	
3¾	3¼	1	Cerro De Pas..	400	3⅝	3⅝	3⅝	3⅝	
4	2		Chesapeake C	600	14⅜	14⅜	13⅞	13⅞	– ⅜
31½	20¼	2.50	Chesa & Ohio..	2400	23¾	24⅛	23¾	24	+ ⅛
2	1⅛		Chi & E I pf	500	2	2	2	2	+ ⅛
2	1⅛		Chi Gt West pf	100	10⅞	10⅞	10⅝	10⅝	– ⅜
5¾	2¾		Chi Milw & P..	100	3⅝	3⅝	3⅝	3⅝	– ⅛
12⅜	6		Chi & Northw	2200	8⅝	8¾	8¼	8¼	– ⅛
11⅜	6⅝		C R Isl & Pac	1000	8¾	8¾	8¼	8½	+ ⅛
24½	11½		CRI&P 6pc pf	100	13¾	13¾	13¾	13¾	
7½	3		Childs Co.....	500	3¼	3¼	3⅛	3⅛	
38	25½		Chrysler Mot..	100	10	10	10	10	
15⅝	10¼		Chrysler Mot..	400	11	11	11	11	– ⅛
25	24	1.06	City Ice&Fuel	100	26	26	26	26	+ ⅛
68	63½	6.50	City of N Y rf	10	65	65	65	65	
2⅜			City Stores....	800					
22	15½		Clev Grab....	100	18	18	18	18	– ⅛
97½	72b	7.25b	Coca-Cola....	300	115	115	115	115	
49¼	45¾	3	Coca-Cola A....	1200	49½	50	49½	50	+ ⅜
31½	23¾	2	Colgate Palm..	100	25¾	26	25¾	25¾	– ⅛
10⅞	7		Collins & Alk.	500	8¾	8¾	8	8	– ⅛
41⅝	3		Columbia Carb	1700	36	36⅝	35½	36½	– ⅛
16⅜	11⅞	1.50b	Com Credit....	100	14⅝	14⅝	14⅝	14⅝	– ⅛
11	7¼	1	Com Credit....	100	9¼	9¼	9¼	9¼	+ ⅛
27½	15½	2	Com Inv Tr....	900	22	22	21⅝	21⅝	– ⅛
10¼	7¾	.60	Comm'l Solvents	600	8¼	8¼	8⅛	8⅛	– ⅛
3½	2	30	Comwith & So	300	3⅜	3⅜	3⅜	3⅜	
11	8		Congoleum	300	9	9⅛	8⅞	9⅛	
9¾	7½	1	Conrad Inc....	1100	8½	8½	8½	8½	
24½	19	3	Consol Cigar.	100	17¾	17¾	17¾	17¾	– ⅛
3¾	2		Consol Film In	100	2⅛	2⅛	2⅛	2⅛	
11⅜	8¾	2	Consol F In pf	100	9¾	9¾	9¾	9¾	+ ⅛
68¾	54¼	4	Consol Gas....	5100	63¾	63¾	62¾	62¾	+ 1⅛
95	89	5	Consol Gas nf.	100	92¼	92¼	92¼	92¼	
3⅛			Cont Bak B....	700					
41	31⅜	2.50	Cont. Can.....	400	36½	36¾	36¼	36¼	– ⅛
1⅜	1		Cont Motors....	100	1¼	1¼	1¼	1¼	
1	1		Cont Oil.....	400	6	6	6	6	
⅝	⅜		Cont Shares....	1400					
47⅜	37	3	Corn Prod rf.	1400	43	43⅜	42⅞	43⅜	– ⅛
25¾	20¾	2.25b	Cr of Wheat..	100	21	21	21	21	
4⅜	2¾		Cotv Inc.....	100	3¼	3¼	3¼	3¼	+ ⅛
19⅛	10¼		Crex Carpet....	100	18⅝	18⅝	18⅝	18⅝	– ⅜
8¾	5¾	7	Crucible Stl rf	20	7⅝	38	36¾	36¾	
1⅜			Cub Am Sug.	400		1	1	1	– ⅛
			Cuba Cane Pr	200					
31	22	2	Curtis Publish	200	23	23	23	23	– ⅛
2¾	1¼		Curtiss Wright	700	1½	1½	1½	1½	
2¾	1¼		Curtiss Wright	700	1½	1⅝	1½	1⅝	+ ⅛
10	7½		Cutler Ham Mf	100	8¼	8¼	8¼	8¼	– ⅛
15¼	9½	1.40	Deere & Co pf	400	9¾	9¾	9¼	9¼	– ⅜
28¾	17⅜		Del Lack & W	200	19½	19½	19½	19½	– ⅜
9	4½		Den Rio Gr nf	100	5	5	5	5	
122	107	8	Detroit Edison	100	106¾	106¾	106¾	106¾	– 1⅛
18¾	12¾	1	Diamond Ma...	100	15½	15½	15½	15½	– ⅛
11⅜	7½	1	Dome Mines..	100	10¼	10¼	10¼	10¼	+ ⅛
18	13	1.50b	Dominion Stre	100	16	16	16	16	+ ⅛
13¾	7¾		Dour Aircraft	100	9¾	9¾	9¾	9¾	+ ⅛
57	47¾	4	Drug Inc.....	1900	52¼	52⅜	51⅜	51¾	– ⅛
59¾	46½	4	Dupont DeN..	2700	45¾	46½	46⅜	48¾	– ⅛
105	98	6	Dun Bdst deb.	100	104¼	104¼	104¼	104¼	+ ⅛
87⅞	68½	5	Eastman Kod.	2400	77¾	78½	76¼	76¼	–1½
32¾	23¾	4	Elec Auto Li.	1400	26⅝	26¾	26	26	– ⅜
2¾	1⅛		Elec Bond&Sh	100	1⅞	1⅞	1⅞	1⅞	
4			Elec & Mus....	100		3¼	3¼	3¼	
15¾	9¾	1	Elec Pw & Lt	2900	11⅛	11⅜	11	11⅛	+ ⅛
8¾	5¾	7	El Pw & Lt rf	100	7	7	7	7	+ ⅛
33¼	25½	3	Elec Stor Bat	100	28	28	28	28	+1½
6⅝	4	5.50	Enc P S of ww	100	5⅝	5⅝	5⅝	5⅝	
10	4¼		Erie R R....	100	7⅞	7¾	7⅞	7¾	– ⅛
13¾	7¾		Erie RR 1st rf	100	9½	9½	9¾	9¾	+ ⅛
2	1⅛		Evans Prods..	100	1⅛	1⅛	1⅛	1⅜	– ⅛
10¾	3¼	2.60	Fed Water S.	400	6⅝	7¼	6⅞	7¼	+ ⅛
27¾	20		Fidelity-P F In	400	23	23	23	23	– ⅛
⅜	⅛		Fisk Rubber..	100	⅛	⅛	⅛	⅛	
4½	2¾		Foundation Co	100	2⅝	2⅝	2⅝	2⅝	
19½	15¼	2	Fresport Tex..	700	18¼	18¼	18¼	18¼	+ ⅝
3⅜	2⅜		Gen Am Invest	200	2⅜	2⅜	2⅜	2⅜	– ⅛
35¾	28	4	Gen Am Tk Cr	6500	32	33	32	32¼	
19¾	11	2	Gen Baking....	400	17¼	17¾	17	17¾	+ ⅛
105¾	77	7	Gen Bak of..	10	103¼	103¼	103¼	103¼	+ ¼
101	98½	7	Gen Clear pf.	10	99	99	99	99	+ ½
24½	17⅜	1	Gen Electric..	5600	19¼	19¾	19¼	19⅜	
11⅝	10¼	.60	Gen Elec spec	100	11	11	11	11	
12¾	¾		Gen G & El A	800	1¼	1¾	1¾	1¾	
40½	31¾	3	Gen Foods....	1100	37⅝	38¾	38	38	+ ¼
37	31⅜	3	General Mills.	100	35	35	35	35	+ ⅛
24¾	17⅞	2	Gen Motors..	15900	18	18¾	17⅞	17⅞	– ⅜
27¾	17¾	1	Gen Mo 6pc pf	100	20½	20½	20½	20½	– ⅛
4½	3⅜		Gen Outdr Ad	100	3¾	3¾	3⅝	3⅝	– ⅛
28⅜	19¾	3	Gen Rv Signal	100	23⅞	23⅞	23⅝	23⅞	+ ⅛
3¾	2		Gen Realty....	200	2⅛	2⅛	2⅛	2⅛	
			Gen Theatres.	700	⅜	½	⅜	½	+ ⅛
24¼	10⅜	1	Gillette Saf Ra	3700	20⅜	20⅝	19⅜	19⅝	– ⅜

1932 High	1932 Low	Div. in $	G	Sales Complete	Open	High	Low	2:00	Net Change
58	22		Gillette rf....	100	25	25	25	25	
7	5⅛		Gobel Inc....	400	6⅛	6⅛	6⅛	6½	+ ⅛
19⅝	16	1.60	Gold Dust....	100	18	18	18	18	+ ⅛
11⅝	8⅝	6	Gold Dust 6%	100	8⅝	8⅝	8⅝	8⅝	
5⅝	3¾		Goodrich Rub	2500	4⅛	4⅜	4	4	– ⅛
18⅜	12⅞		Goodyr T&Rub	100	16⅛	16⅛	16⅛	16⅛	– ⅛
54	24	2	Good rf 8½ pf	100	34	34	34	34	
4⅝	2½		Graham Paige	500	2½	2⅝	2½	2½	– ⅛
3	1⅝		Grd Silver Stra	900	2	2	2	2	– ⅛
35¾	28⅛	2	Grand Un Tea	100	31	31	31	31	
30¼	25½	1	Grant Co.....	100	27	27	27	27	
25	19⅜	2	Gr Nrthrn rf..	100	20	20	20	20	– ⅜
80	69⅞	7	Gt West S & of.	50	67½	67½	67½	67½	– 1⅛
11⅜	1		Grigsbe Grun.	600	1	1	1	1	
19¼	14	6.50	Hahn & Str rf	100	14⅜	14⅝	14⅜	14⅜	+ ⅛
11⅛	9¾	1.20	Hall Print....	100	9¾	9¾	9¾	9¾	– ⅛
3⅜	1⅞		Harves Bodv....	200	2⅛	2⅛	2⅛	2⅛	
83	73½	7	Harshaw Chem	200	79½	79½	79	79½	+ ½
83	73½	5b	Hershey Ch rf	400	79	79¼	79	79¼	+ ¼
3	1⅝		Hevrniil Mach	200	2⅛	2⅛	2⅛	2⅛	– ⅛
57¾	54¼	4.20	Hshld Fin rf	100	55	55	55	55	
24⅝	16½		Houston Oil..	1000	20¼	20½	19¾	19¾	– ⅜
16⅜	10¼	1	Howe Sound..	200	10¼	10¼	10¼	10¼	– ⅛
11⅝	5⅞		Hudson Motor	100	6	6	6	6	
5⅝	3		Hums Motors..	100	3⅜	3⅜	3⅜	3⅜	
11⅞	9¼	1.20	Hall Print....	100	9¾	9¾	9¾	9¾	– ⅛
3	1⅛		Harves Bodv....	200	2⅛	2⅛	2⅛	2⅛	
83	73½	7	Harshaw Chem	200	79½	79½	79	79½	+ ½
83	73½	5b	Hershey Ch rf	400	79	79¼	79	79¼	+ ¼
3	1⅝		Hevrniil Mach	200	2⅛	2⅛	2⅛	2⅛	– ⅛
57¾	54¼	4.20	Hshld Fin rf	100	55	55	55	55	
24⅝	16½		Houston Oil..	1000	20¼	20½	19¾	19¾	– ⅜
16⅜	10¼	1	Howe Sound..	200	10¼	10¼	10¼	10¼	– ⅛
11⅝	5⅞		Hudson Motor	100	6	6	6	6	
5⅝	3		Hums Motors..	100	3⅜	3⅜	3⅜	3⅜	
13½	11¾	1.40	Illinois Central	200	14⅛	14⅜	14⅛	14¾	+ ⅜
18⅞	13¾	4	Indus Raywn..	1100	15⅜	15⅞	15⅜	15⅞	+ ⅛
30¾	27⅞	3	Interroll Mtn	200	33	33	32½	33	+ ⅜
8	4½	.62	Insuran Shr....	100	7¾	7¾	7¾	7¾	
117	89	6d	Int Bus Mch	100	109½	109½	109½	109½	+1½
18⅝	14¼	2	Inter Cement.	600	14⅜	14⅜	13⅜	14	
21⅞	14		Inter Combust	100	14	14	14	14	
21⅞	14¼	1.80	Inter Comb rf	400	11⅜	12½	11½	12½	+2⅝
29¾	21⅜	1.80	Inter Harvest	100	22¾	22½	22½	22	
7⅜	4¼		Inter Hydrogn	200	4¼	4¼	4¼	4¼	–1
11⅝	8⅝	2a	Inter Hydro El	200	10⅛	10⅛	10⅛	10⅛	+ ⅛
24⅞	6⅞		Inter Match nf	1200	7	7⅛	7	7⅛	+ ⅛
24⅞	6⅞		Inter Nickel..	1200	7⅞	7⅞	7⅞	7⅞	+ ⅛
24⅝	15		Internat Silver	100	22¾	22¾	22	22¾	+ ⅛
21¼	7⅝		Inter Tel & Tel	400	8⅜	8⅜	8⅜	8⅜	
47¼	40¼	7	Inter D Steel..	100	41¾	41¾	41¾	41¾	
24¾	15		Island Cr Cl....	100	16	16	16	16	
84	65¾	7	Jones & Lch pf	20	66¾	66¾	66¾	66¾	+ ⅞
25½	15⅞		Johns Manville	100	18⅜	18⅜	18⅜	18⅜	
14¼	8⅜		Kans City Sou	100	8½	8½	8½	8½	– ⅛
6¼	1		Kaufman D Str	100	1⅛	1⅛	1⅛	1⅛	
2⅞	1		Kelly Stfield..	100	1⅛	1⅛	1⅛	1⅛	
7⅞	2		Kelvinator Cor	200	6⅜	6¼	6⅛	6¼	– ⅛
10	7⅜		Kennecott....	5700	8⅞	8⅞	8⅝	8⅝	– ⅛
19	14⅜	1.60	Kresge (SS)....	100	15	15	15	15	
18⅞	12½	1	Krogez G & Rk	200	16⅜	16⅜	16⅛	16⅛	+ ⅛
9¼	7	1.61	Kreuger & Toll.	1100	15¼	15¼	14¾	14¾	
14¼	8⅜		Lambert & Co	400	47	47¼	47	47¼	+ ⅜
6¼	4		Lee Rub & Tire	100	4¾	4¾	4¾	4¾	
6½	4⅜		Lehigh P Cem	100	4⅝	4⅝	4⅝	4⅝	
1	⅝		Lehigh Valley..	100	1	1	1	1	
46⅜	36	2.40	Libby Mc Neil	400	41¼	41¼	41¼	41⅛	
8	5		Libby O Glass..	100	6½	6½	6½	6½	
45¾	5b		Liz & Myers B	100	37¾	37¾	37¾	37¾	+ ⅛
16¾	10	2a	Loew's Inc....	1200	13	13	13	13	
34	23¼	4b	Loew's Corp...	200	29	29	29	29	+ ⅛
4¼	2¼		Lone Star Gas	100	3⅛	3⅛	3⅛	3⅛	
16½	12	1.20	Lorillard Tob	1700	15⅝	15⅝	15⅝	15⅝	
32¾	20¾	4	Lvlle & Nash	100	21¼	21¼

COOK-COOS

By TED COOK

As a pleasant relief from all the world news of war and problems we turn to the Jewett City (Conn.) Press, which publishes the following items from its correspondent, Mrs. William Bitgood in East Voluntown:

Mr. and Mrs. William Bitgood's nephew, Joseph Bitgood, spent Tuesday with them. They had an old-fashioned talk.

Mrs. Bitgood heard yesterday that her sister that lives on Sterling Hill wasn't so well. She has a hairdressing to her head.

The young man that stays with Jefferson Barlow came down to Mr. Bitgood's and made some paths so he could get out and do his chores.

An airplane went over Eastern Voluntown Tuesday evening about 7 o'clock. Mrs. William Bitgood saw it.

Elisha Bitgood and daughter of Hope Valley visited with Mr. and Mrs. William Bitgood Sunday.

Mrs. Bitgood thanks Mrs. Grace Gilbert, of Jewett City, for the nice present she sent her.

Mrs. Bitgood isn't feeling very good. Hasn't been feeling good for quite a while. She gets quite a few invitations to go out, but don't feel able to go.

Lee Remington called on Mr. and Mrs. Bitgood Sunday. He and Mr. Bitgood visited the cemetery. He took him over there and then took him back again.

* * *

Present day morality
Is a lot of Greek to me:
Squeeze a lady at a dance,
That's the essence of romance;
Wink upon the avenue—
They get the wagon out for you.
— Ike Wick.

* * *

PUZZLE

(Statement from Caring Comfort)
"The Union every baby has come from who is holding the people to money is doing take charge of t h e WORSE their own af- thing."
fairs.

* * *

Dance behind by other gals
Frequently make better pals.

LEADER OF MEN
NO. 345678

This is I. Mordant Taffelmier, president of the Associated Mortgage Target, Rifle and Canoe Club, who is the first American to endorse the plan of London pacifists to parade between the fighting lines of warring forces. "If thousands of Americans had buried to Shanghai," says Taffelmier, "and crowded between the Japanese and the Chinese lines, both the Japanese and Chinese would have been in a ludicrous position. I might add that we are always willing to arrange by cable for flowers and folding chairs anywhere on the globe."

* * *

WE'LL BITE, WILL SHE?
(Classified Ad.)

WILL wealthy lady who loves beauty and financially embarrassed lady by purchasing Spanish shawl? 4765.

* * *

FAMOUS LAST WORDS

But I was just holding my cash for the long pull, Mr. Hoover.

(Copyright, 1932, for the Boston Evening American.)

Daily Crossword Puzzle

By EUGENE SHEFFER

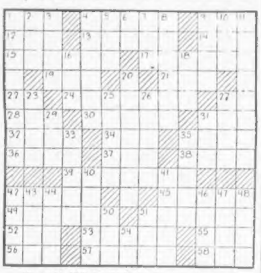

HORIZONTAL

1—Head covering
6—After what czar was the former capital of Russia named?
9—Eccentric rotating piece
12—Disparaging motion
13—The poem
15—Steward on medieval landed estate
16—What character symbolizes truth in Spenser's "Faerie Queene"?
17—In what city of England is the famous Piccadilly Circus located?
18—Become visible
19—Write illegibly
21—Copper or bronze money
23—Egyptian sun god
24—Who is the Greek goddess of chastity and vengeance?
27—Symbol for aluminum
28—Sleeveless Arabian garment
30—Conduit
31—Highest note in the Gindo scale
32—Lairs
34—Affirmative
35—In what river in England is the birthplace of Shakespeare located?
36—Who is the supreme god of the Norse?
37—Black, European beetle
38—Serenity
39—What famous American poet was called the "Poet of the Sea"?
42—What Shakespearian heroine loved Juliet?
45—Is bored, old
46—Wards off
48—What famous American tennis player is called "Big Bill"?
49—Turn to the right
53—Weird
55—What is the missing name in the term applied to Yale University, "Old ——"?
56—Finish
57—Direct
58—Diminutive of Edward

VERTICAL

1—In what state is Denver, the capital?
2—Gamble
3—What English speaker founded one of the original thirteen colonies?
4—Mimic parley
5—Exist parley
6—Symbol for selenium
7—Girl's name
8—Meat
9—Hints
10—Collection of literary sayings
11—In what state is the United States Naval Academy located?
16—Hare's nickname
18—Tool-like organ
20—In what state is the Winter Wheat Belt?
22—Old, bold?
25—In bed
26—What Union general opposed Lee at the Battle of Gettysburg

SATURDAY'S ANSWERS

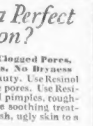

during the Civil War?
29—Products
27—Century plant
29—Red-bulbed cactus
31—Who was the mother of Cain and Abel?
33—Ridicule
35—Make void
36—Particles of dust
41—Species of willow
42—Storm
43—Heating chamber
44—Beverage
46—In what Biblical garden did the "Forbidden Fruit" grow?
47—In printing, to take out
48—In Tennyson's "Idylls of the King," what lady of King Arthur's court is the wife of Geraint?
50—Flair
52—Bind
54—Side of the scale

(Copyright, 1932, for the Boston Evening American.)

Do You Want a Perfect Complexion?

No Pimples, No Enlarged, Clogged Pores, No Roughness, No Redness, No Dryness

Then try the Resinol way to beauty. Use Resinol Soap to cleanse and reduce the pores. Use Resinol Ointment to clear away all pimples, roughness, and dryness. This simple soothing treatment has changed many a harsh, ugly skin to a clear and velvety complexion.

For free copy of booklet on "Skin Treatment for Health and Beauty," write Resinol, Department 33, Baltimore, Md.

Resinol

Why Hike All Over Town Hunting For Apartments?

BOSTON AMERICAN FREE RENTAL BUREAU

A convenient reference for locations in various parts of Boston and Suburbs

PHONE LIB. 4000 and ask for the Free Rental Bureau . . . !

THIMBLE THEATRE, starring POPEYE

Now Showing—"Stubborn Stilts"

BRINGING UP FATHER

The Joke Is on Maggie

WELL IF YOU DIDN'T RUN AROUND WITH A LOT OF ROUGH-NECKS PLAYING CARDS ALL NIGHT YOU WOULDN'T HAVE RHEUMATISM. IF YOU WENT WITH SOCIETY PEOPLE YOU'D BE IN BETTER HEALTH.
MISS RITA BOOK TO SEE YOU MUM.
OH! THE DAUGHTER OF THE SOCIETY LEADER IN RITZY VILLA. I'LL BE RIGHT OUT TO SEE HER.
I'LL STAY HERE AN' ENJOY MY RHEUMATISM!
AND HOW IS YOUR FATHER? I MET HIM AT MRS. HEARTRAIN'S HOME SEVERAL WEEKS AGO.
OH, POOR DADDY HAS BEEN LAID UP FOR THREE WEEKS.
HE IS SUFFERING FROM RHEUMATISM.
HA-HA!
GEO. MCMANUS
3-22

POLLY AND HER PALS

Paw Knows His Vegetables

WHAT'S THE PLOT, PA? LET ME IN ON IT!
HEH, HEH! ME AN' MAW IS GONNA BRING ELMER AN' CARRIE TOGETHER AGIN'
HEH, HEH!
WILL YOU PEEL THESE ONIONS FER ME, CARRIE? I GOT ABOUT A MILLION THINGS TO DO!
CERTAINLY, SUSIE!
CARRIE CRYIN' HER EYES OUT FER ME? YER KIDDIN', SAMBO!
NO I AIN'T, ELMER!
SEEIN' IS BELIEVIN'!
CLIFF STERRETT 3-22

LITTLE ANNIE ROONEY

Quality But Not Quantity

ONLY SIX DOZEN DOLLS?? — WHY THEY WILL HARDLY FILL THE ORDERS I HAVE ON HAND!
HONEST MISTER— I'M SORRY— BUT WE CAN'T MEE ANY MORE KIDS TO HELP US MAKE DOLLS—
— CAUSE JOAN'S ROOM JUST WONT HOLD ANY MORE KIDS!!
BUT SOMETHING MUST BE DONE
I GUESS MAYBE I'M TOO DUMB TO BE A BUSINESS WOMAN— 'COURSE, WE COULD MAKE 'EM FASTER— BUT THEN THEY WOULDN'T BE MADE RIGHT—
—AN' THAT WOULD BE JUST LIKE STEALING MONEY FROM THE KIDS WHO BOUGHT THE DOLLS— AN' YOU WOULDN'T WANT US TO MAKE PHONY DOLLS—NOW, WOULD YOU??
DARRELL McCLURE 3-22

BARNEY GOOGLE

Looks Black to Barney

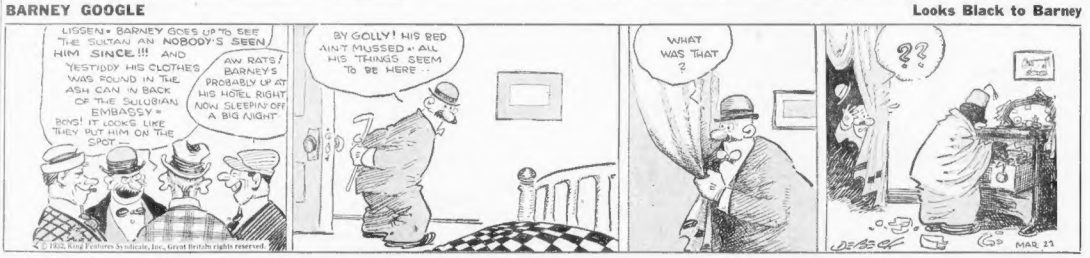
LISSEN— BARNEY GOES UP TO SEE THE SULTAN AN NOBODY'S SEEN HIM SINCE!!! AND YESTIDDY HIS CLOTHES WAS FOUND IN THE ASH CAN IN BACK OF THE SULUBIAN EMBASSY— BOYS! IT LOOKS LIKE THEY PUT HIM ON THE SPOT—
AW RATS! BARNEY'S PROBABLY UP AT HIS HOTEL RIGHT NOW SLEEPIN' OFF A BIG NIGHT
BY GOLLY! HIS BED AIN'T MUSSED— ALL HIS THINGS SEEM TO BE HERE—
WHAT WAS THAT?
??
MAR 21

TIM TYLER'S FLYING LUCK

Face to Face

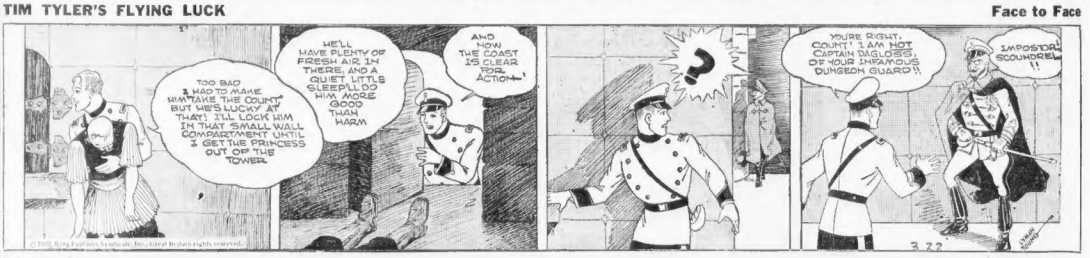
TOO BAD I HAD TO MAKE HIM TAKE THE COUNT BUT WE'S LUCKY AT THAT! I'LL LOCK HIM IN THAT SMALL WALL COMPARTMENT UNTIL I GET THE PRINCESS OUT OF THE TOWER
HE'LL HAVE PLENTY OF FRESH AIR IN THERE, AND A QUIET, LITTLE SLEEP! I'LL DO HIM MORE GOOD THAN HARM
AND NOW THE COAST IS CLEAR FOR ACTION!
YOU'RE RIGHT, COUNT! I AM NOT CAPTAIN DAGLORE! OF YOUR INFAMOUS DUNGEON GUARD!!
IMPOSTOR, SCOUNDREL!!
3-22

KRAZY KAT

A Stopped Meteor

SO, YOU'RE GOING TO TAKE A SUN-BATH — HEH?
YETZ.
WELL, THERE'S THE SUN
I KNOW IT —
WELL, WHAT ARE YOU WAITING FOR?
SADDIDY NIGHT
DID AT I SAY NEVVER TO TOSS A BRICK AT "KRAZY" OF A MONDAY —?
3-22

GARNER'S LIFE BY RADIO

House Speaker Eulogized Tonight

By N. F. T.

Accomplishments, statesmanship and character of John N. Garner, Texas Congressman and Speaker of the House of Representatives, furnishes a colorful subject for the "Great Personalities" program aired by Frazier Hunt tonight (WBZ) at 9:30.

LIVES OF GREAT MEN

During the course of these highly inspirational contributions, Mr. Hunt has brought much information about great men into the homes of listeners. Right now, John Garner looms on the Democratic political horizon as a potential giant for Presidential preference. An insight into the career of the man and a review of the events that have transpired to bring him into his present honored position will prove worthwhile radio fare.

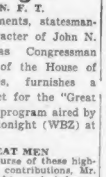

Rep. John Garner

* * *

HONOR CLASSICS TEACHER

Prof. Ottaker Sevcik, noted violin pedagogue, is being tendered a testimonial concert this evening at Jordan Hall. Outstanding musicians who will take part in the classical presentations are: Vladimir Resnikoff, Maria Hilger, Elsa Hilger and Greta Hilger, the latter three comprising the Hilger trio. Sigma Bazant opens the program with Paganini's Concerto in D Major. Yankee Network stations carry the select symphonic period. WAAB in Boston feeding the New England regional chain. Hugo Koetschal conducts an augmented orchestra to accompany the soloists. Last, but not least, Jimmy Jemison draws the announcing assignment, which is considerable of a compliment when one looks over the aforementioned names he must pronounce.

* * *

LEW CONRAD AGAIN

Boston is struck Lucky again Saturday night. This time, the Stalks Moderne music, under Lew Conrad's direction, once more takes the magic carpet ride with Walter Winchell (WEEI) at 10 p. m. Needless to say, Lew and his lads are elated no little.

* * *

LOCAL LATHER

Johnny (NBC) Nagle, publicity purveyor down there at 711 Fifth ave., moved around hereabouts yesterday, first visiting George (WBZ) Martin and last seen downtown in company of Gerry (WNAC) Harrison, so the Boston boy may be back in our midst shortly, one way or another . . . Bob (WEEI) Burlen is introducing Ranny Weeks at the Metropolitan Theater now, speaking into a "mike" from backstage before Ranny appears, which is very effective staging . . . With laughing little Jackie on the Keith-Boston Theater stage, WEEI appears to be getting something of a local spotlight following . . . Stoopnagle Man Burton for the Beauvais station looked the little fellow over from an orchestra seat yesterday afternoon, accompanied by Lewis (program planner) Whitcomb . . . Ice men are behind the bit heard tonight (WBZ) between 8 and 8:15 . . . Baby Welfare is the subject of a talk by Lillian Spellman, internationally known authority on the work, and speaks under North Shore Babies Hospital auspices (WHDH) tomorrow morning at 11:30.

Evening American on the Air

THE GLOBE TROTTER

of the Boston American and Hearst Metrotone News

A complete radio daily newspaper—75 minutes of news, markets, fashions, features, sports and special entertainment.

213 M.—STATION WAAB—1410 K. C.

250 M.—WORC, Worcester— 1200K. C.

7:45- 8:00 A. M.—CITY EDITION OF THE AIR.
11:00-11:15 A. M.—FEATURE PERIOD.
Mon., Wed. (Fri., 11:15-11:30)—Martha Lee's Homemaking Class. Tuesday—Uncle Ted. Farm and Garden Talk. Thursday—Ann Arden on Fashions. Saturday—Feature Forecaster: News Flashes.
12:00-12:15 P. M.—PEACH EDITION OF THE AIR.
2:45- 3.00 P. M.—SEVEN STAR EDITION OF THE AIR.
Stock Market Quotations; News Flashes.
7:00- 7:15 P. M.—SEVEN O'CLOCK EDITION OF THE AIR.
News Flashes; Features.

Ten High Spots

7:30—WAAB—Sylvia Froos.
7:45—WBZ—Connie and Hare.
8:00—WEEI—Frank and Julia.
8:15—WAAB—Prof. Sevcik Testimonial.
8:30—WEEI—Mary and Bob.
9:00—WEEI—Musical Magazine.
9:30—WBZ—Great Personalities.
10:30—WBZ—Paris Night Life.
11:00—WAAB—Movie Preview.
11:15—WNAC—Columbia Concert.

Tuesday, March 22

6:00 P. M.

WAAB—Art Jarrett.
WNAC—News.
WBZ—Nancy; sport talk.
WEEI—Sert Room music.
WHDH—Song program.
WLOE—Mother Goose Club.

6:15 P. M.

WAAB—Reis and Dunn.
WNAC—Movie News Reel.
WBZ—Gow, Wilson and N. H.
WEEI—Jack Beauvais, songs.

6:30 P. M.

WAAB—Jack Miller, songs.
WNAC—Big Brother Spelling Bee.
WBZ—Ray Perkins.
WEEI—Old Painter; news.
WHDH—News.
WLOE—Blue Rhythm Kings.

6:45 P. M.

WAAB—Boulanger Orchestra.
WNAC—Lee LaMay.
WBZ—Lowell Thomas Topics.
WEEI—Mountaineers.
WHDH—Variety program.

7:00 P. M.

WAAB—American Globe Trotter; Ed Young, Yankee Philosopher.
WNAC—Myrt and Marge.
WBZ—Amos 'n' Andy.
WEEI—Phil Saltman, piano.

7:15 P. M.

WAAB—William Hall.
WNAC—Jimmy Weeks.
WBZ—Just Willie.
WEEI—Lanin's Orchestra.

7:30 P. M.

WAAB—Sylvia Froos.
WNAC—Petite Symphonic.
WBZ—Stebbins Boys.
WEEI—Uncle Joy.
WLOE—Polish program.

7:45 P. M.

WAAB—Portia di Georgio.
WNAC—Quarter hour.
WBZ—Jones and Hare.

8:00 P. M.

WAAB—Gossipers.
WNAC—Bath Club.
WBZ—Great Kings.
WEEI—Crumit and Sanderson.
WLOE—Recital.

8:15 P. M.

WAAB—Prof. Ottakar Sevcik testimonial.
WBZ—Jimmy Rogers.
WNAC—Abe Lyman Band.

8:30 P. M.

WAAB—Adrien O'Brien.
WBZ—Harmonies.
WEEI—Mary and Bob.

8:45 P. M.

WNAC—Musical program.
WBZ—Sisters of the Skillet.

9:00 P. M.

WNAC—Ben Bernie's music.
WBZ—Household Celebrities.
WEEI—Musical Magazine.
WLOE—Night Club program.

9:30 P. M.

WAAB—Organ; news.
WNAC—Crime Club.
WBZ—Great Personalities.
WEEI—Brush Man.
WLOE—Dixie Serenaders.

Boston Stations

Kilocycles		Meters
1410	WAAB	213
1230	WNAC	244
990	WBZ	303
890	WEEI	468
1000	WLOE	300
850	WHDH	341
920	WBSO	326

10:00 P. M.

WAAB—Jack Kerr, songs.
WNAC—Le Paradis Band.
WBZ—Happy Rose Orchestra
WEEI—Dance music.

10:15 P. M.

WAAB—Male Chorus.
WBZ—Sweetheart program.

10:30 P. M.

WAAB—Musical Satisfies.
WNAC—Cornwall Orchestra.
WBZ—Paris Night Life.

10:45 P. M.

WAAB—Funsophoners.
WBZ—Sklar's Orchestra.

11:00 P. M.

WAAB—Movie preview.
WNAC—News.
WBZ—Sports review.
WEEI—(11:05) News.

11:15 P. M.

WNAC—Columbia Concert.
WBZ—Organ.
WEEI—Mickey Alpert music.

11:30 P. M.

WAAB—Olsen Orchestra.
WNAC—Lopez Orchestra.

11:45 P. M.

WBZ—Reisman's music.

12 Midnight.

WNAC—Gus Arnheim music.

12:15 A. M.

WBZ—Organ.

12:30 A. M.

WNAC—Sissle's Orchestra.

1:00 A. M.

WNAC—Martin's Orchestra.

1:30 A. M.

WNAC—Dance music to 2 a. m.

Birth—Marriage—Death Notices

In this column $1.00 for the first four lines or less, 25c each additional line. Cards of thanks may be mailed to the Classified Dept., or telephoned to Liberty 6000.

Births

GROSS—To Mr. and Mrs. Benjamin Gross, 2 Ascot St., Dorchester, at the Harley Hospital, March 13, a son.

HURLEY—To Dr. and Mrs. Cornelius T. Hurley, 2784 Dorchester ave., Dorchester, at the Harley Hospital, March 13, a son.

Deaths

ANDERSON—In Boston, March 19, Anna Jane, wife of Frederick Anderson of a Sumner Park, Dorchester, in her 63d year. Funeral services at St. Mary's Episcopal Church, Cushing Ave., Tuesday, March 22, at 2 p. m. Relatives and friends invited.

APPLEBY—In Everett, March 20, Henry Appleby, age 63 years. Funeral services will be held at his late residence, 15 Haskell ave., Everett, Wednesday, at 2 p. m. Relatives and friends invited.

BRYAN—In Dorchester, March 20, Bright E. (nee Hurley), widow of James H. Bryan. Funeral from the residence of her son, William T. Bryan, 7 Wallace Ct., Wednesday, March 23, at 8:15. Requiem high mass at St. Mary's Church at 9 o'clock. Relatives and friends invited to attend.

BUNSTEIN—In Miami, Florida, March 19, H. Neven Bunstein, husband of Elizabeth A. Bunstein, age 63 years. Funeral services will be held at 1 Bay View Terrace, Dorchester, on Tuesday, March 22, at 2:30 p. m. Relatives and friends invited.

CARNEY—In Boston, March 20, Charles L., husband of Agnes Peterson Gerard. Services from his late residence, 27 Lincoln St., Dorchester, Tuesday, March 22, at 11 a. m. Relatives and friends invited.

CONERY—In Cambridge, March 18, Mary A. Corbett, in her 85th year. Funeral at the home of her sister, Mrs. Elizabeth Bird, 2 Forest St., Cambridge, Tuesday, March 22, at 2 p. m. Kindly omit flowers.

ELLIS—Suddenly, in Hyde Park, March 20, Margaret A., wife of Robert S. Ellis. Funeral services at her late residence, 20 Weldon Ave., Tuesday, March 22, at 2 p. m. Friends invited.

FALKNER—In West Quincy, March 20, James, husband of Emily Sargent Faulkner, in his 78th year. Funeral services will be held at his late home, 20 Elm st., Mrs. Frank Leavitt, 81 Willard St., Tuesday, March 22, at 2:30 p. m. Relatives and friends are invited to attend.

FAUCON—March 18, at St. Petersburg, Florida, Anna, beloved wife of Nicholas Faucon. Funeral from her late home, residence, 15 Pigeon Rd., Medford Hillside, Wednesday, at 8:45 a. m. Solemn requiem high mass at St. Raphael's Church at 10 a. m. Relatives and friends invited to attend.

GERARD—In Boston, March 20, Charles L., husband of Agnes Peterson Gerard. Services from his late residence, 27 Lincoln St., Dorchester, Tuesday, March 22, at 11 a. m. Relatives and friends invited.

GODKIN—In Woburn, March 19, Bertha Ford Godkin, age 82 years. Funeral services at 9 Cleveland Ave., Woburn, Tuesday afternoon at 3 o'clock. Relatives and friends invited.

GODSOON—In North Wilmington, March 19, Mabel E., wife of Charles F. Godsoon. Services at the James A. Gousley Funeral Home, Andover, Wednesday, March 23, at 2:30 p. m. Relatives and friends invited. Kindly omit flowers.

GRIFFIN—In South Boston, March 20, Georgiana, daughter of Thomas F. and the late Thomas F. and Georgiana Simpson Griffin. Funeral from the residence, 30 Dorchester St., Wednesday, March 23, at 8:15. Solemn high mass at St. Augustine's Church at 9 o'clock. Relatives and friends respectfully invited.

HANLON—In Somerville, Mass., March 21, Arthur J., dearly beloved husband of Emma Sullivan Hanlon. Funeral from the family residence, 5 Bonair St., Somerville, Wednesday, 9:30 a. m. Services at St. Clement's Church at 10 a. m. Interment at 3 o'clock. Relatives and friends invited.

LANE—In Boston, March 19, Janet S., wife of the late Walter Lane and sister of Mrs. Services at the Congregational Church, Cummington, Mass., Wednesday, Tuesday, March 22, at 2 p. m. Relatives and friends invited. Friends may meet at the Hotel Vickery, Tremont Street, Boston, Tuesday, March 22, at 3 p. m. Friends may call at the Short & Williamson's Funeral Home, 173 Brighton Ave., Allston, Monday, 7 to 10 p. m., and Tuesday, 9 to 1 p. m.

McCARTHY—In Dorchester, suddenly, March 20, Mathew E., beloved husband of the late Mary E. McCarthy (nee Burton). Funeral from his late home, 42 Bailey St., on Wednesday, March 23. Time of funeral later. Late member of Car Men's Union, Local 589.

Truly Warner

New York, March 22—In an interview today, Truly Warner, America's largest retailer of men's hats announced that prosperity a fact and depression a myth.

"I'm not hiring, I'm hiring," said Mr. Warner, "Business is here. It can be had by the merchant who goes after it, but he can't set at his desk and expect it to come to him.

"This is not a selling manifesto, but s nayer's. The American public has new standards of value. A few years ago people took pride in how much they spent for articles. Today they pride themselves in how little they pay. And they should pay less. The prices of raw materials have been lowered. Manufacturing and selling costs have lessened.

"The retailer who attempts to keep prices near old levels is committing financial suicide. Let him play fair with the public and the public will give him a volume that more than justifies his reduced mark-up.

"I have added shoes to many of my hat stores. Just as soon as equipment can be installed, each of my 38 stores will be selling shoes and hats at lower prices than if I sold shoes or hats alone."

TONIGHT the "old maestro" and all the lads will broadcast at your home the entertainment under the auspices of the alma matalia, Blue Ribbon Malt, good old Blue Ribbon Malt . . . Just as the "maestro" hopes you like it, so the makers of Blue Ribbon Malt hope you try it. If you want the mosta of the besta, try Blue Ribbon Malta. And now, "Au Revoir" until tonight.

Hear Ben Bernie
TONIGHT at 9
Eastern Standard Time
WNAC and CBS
Wherever you go, you find
BLUE RIBBON MALT
AMERICA'S BIGGEST SELLER

MONEY TO LOAN

NEED MONEY?

A COMPLETE FINANCE SERVICE FOR NEW ENGLANDERS!

This is what you get—cash within 24 hours. Small monthly payments. Friendly and courteous treatment. Deal with the office nearest your home.

COME IN, PHONE OR WRITE

2 BOSTON OFFICES
41 BROMFIELD ST., Publicity Bldg. 2nd Floor License No. 6971
72 TREMONT ST., Tremont Bldg. 2nd Floor, License 85. Lafayette 8337

BROCKTON OFFICE
196 MAIN ST., Glynnhill Bldg., 2nd Floor License 133 Brockton 2112

BROOKLINE OFFICE
289 HARVARD SQ., Coolidge Cor. Bldg. Cor. Beacon St. License 160. Asp. 0055

2 CAMBRIDGE OFFICES
631 MASS. AVE., Cornerse Bldg. License 167 Uni 2080

355 MASSACHUSETTS AVE., Pearl St. at Central Sq. License 71. Porter 2070

CHELSEA OFFICE
405 BROADWAY Chamber of Commerce Bldg. License 195. Chel. 2566

FITCHBURG OFFICE
101 DUDLEY ST. Uphams Corner 2nd Floor, License 66. Columbia 8279

EVERETT OFFICE
11 BROADWAY Howard Bldg. 2nd Floor, License 157. Everett 2144

MALDEN OFFICE
19 PLEASANT ST. Rotary Bldg. 2nd Floor, License 167. Malden 3473

MEDFORD OFFICE
11 RIVERSIDE AVE. Central Bldg. 2nd Floor License 109. Myrtle 1024

NEWTON OFFICE
313 WASHINGTON ST. Wash'g-n Bldg 2nd Flr. License 201. Newton 3187

QUINCY OFFICE
1490 HANCOCK ST. Granite Trust Bldg. 2nd Floor, License 136. Fren. 0219

ROSLINDALE OFFICE
761 SOUTH ST. Sullivan Bldg. 2nd Flr. License 106. Parkway 8169

SOMERVILLE OFFICE
99 DOVER ST. Parke Snow Bldg. 2nd Flr. License 35. Somerset 2050

WALTHAM OFFICE
377 MOODY ST., Room 104, 2nd Floor License 153. Waltham 1149

WOBURN OFFICE
416 MAIN ST. Woburn 1416
License 203.

INDUSTRIAL BANKERS, Inc.

Deaths

McCULLOUGH—In Boston, March 20, Elizabeth A., beloved wife of Thomas A. McCullough, Funeral services at the Chapel, Forest Hills Cemetery, Tuesday, March 22, at 3:30 p. m.

REYNOLDS—In South Boston, March 21, Albert, beloved son of the late James T. and Mary McCarthy Reynolds. Funeral from the home of his sister, Mrs. Martha Foley, 206 H St., Wednesday, March 23, at 8:15. High mass of requiem at St. Peter's Church at 9 o'clock. Relatives and friends respectfully invited.

RUSSELL—In Boston, March 20, Edwin L., husband of Edith M. Russell of 9 Bonenfels St. Funeral services at his late home are invited to attend the funeral service of the remains of his son, Bernard A. Russell, 644 Hancock St., Wollaston, Wednesday, March 23, at 2 o'clock. Interment at Needham Cemetery.

SAMPSON—In Boston, March 20, Fort-unato Francesco, husband of the late Margaret Sampson. Funeral at the A. S. Gallo Funeral Home, 415 Hanover St., Boston, Tuesday, March 22, at 8:30 a. m. Solemn high mass at St. Leonard's Church, Prince St. Boston, at 9 o'clock. Relatives and friends invited. Please omit flowers.

SHEEHAN—In Revere, March 20, Edwin L., husband of Edith M. Russell of 9 Bonenfels St. Funeral services at his late home are invited to attend the funeral service of the remains of his son, Bernard A. Russell, 644 Hancock St., Wollaston, Wednesday, March 23, at 2 o'clock. Interment at Needham Cemetery.

SOMES—In Weymouth, March 20, Florence Somes, widow of Herbert C. Somes, age 66 years. Funeral at the Methodist Church services at the Methodist Church, West Abington, Wednesday, at 2:30.

Monuments

THEO. J. CRAIG, Monuments
3975 Saving. 178 Water St., Quincy, Mass.

Funeral Directors

O. P. Doonan & Sons
MALDEN, 50 Highland Ave. Mal. 0037-5197

Lost and Found

FOUND BY POLICE
139250—Carton 24 small packages of Farina.
139362—A box containing pieces of fur scraps.

SMALL MISS JAMES, LIBERTY 4660

CAMEO brooch lost, North Station or Hancock St.; reward. Telephone Lib. 2130.

EYEGLASSES—Lost, Berkeley St., between Beacon and Commonwealth Ave., Sunday. Commonwealth 2056.

MALE white Spitz puppy lost, Newton Highlands; reward. Telephone Bigelow 2328-R.

YELLOW and black pomeranian, lost in Brighton, reward. D. H. Murphy, Middlesex 3454-M.

Help Wanted—Female

YOUNG LADIES

Under 21, of neat appearance, with high school or colleges training, for special sales work in the Boston office. Previous experience not essential; $21 weekly salary. Apply Mrs. Harding, 73 Tremont st., room 728.

LADIES—Make good income selling direct to consumers. Nationally advertised line. Jen-Heaton Sales Co., Stoney Creek, Conn.

Help Wanted—Male

OPPORTUNITY
MARRIED MAN PREFERRED
OVER 30
PERMANENT POSITION
Splendid Earnings
Future Assured
Car Essential
For Appointment
Phone Arlington 2730-W
7 to 9 P. M. Tuesday Only

Large Eastern Manufacturer Can Use 7 Men

Between 21 and 40 years. Must be white; have grammar school education. Apply Room 511, 31 St. James Ave., 10 A. M. No other time.

INCOME

SALARY AND COMMISSION—Unusual opportunity for man willing to start at $35 week. FULLER BRUSH CO., 713 Harrison Ave., Boston.

SALESMEN—Sell Bostonian shirts direct from our factory to wearer; our wonderful values will interest you; liberal profits; you build a solid, substantial repeat business in your district; can and make good right from the start. Call today or write tonight sure to Employment Dept., Bostonian Mfg. Co., 89 Bickford St., Jamaica Plain, Boston.

Situations Wanted—Female

HAIRDRESSER—Marcel, Finger, Permanent Waves; barbagrette. Write 4 Central St., Apt. 3, Derry, N. H.

AUTO LOANS $50 to $5000
WHILE IN YOUR POSSESSION
We also refinance Cars
Loans Under $300 Supervised by State
AUTO OWNERS' FINANCE CO., Inc.
20 COLUMBUS AVE., BOSTON
License 214 Liberty 8358
See Us Before Going Elsewhere

$50 TO $5000 ON FURNITURE
only husband and wife need sign.
Loans under $300 supervised by State
ALSO NOTE LOANS
BOSTON FINANCE CO.
219 SUMMER ST. LICENSE 129
1 CENTRAL SQ., CAMBRIDGE LICENSE 255
980 MAIN AVE., CAMBRIDGE LICENSE 256
1451 HANCOCK ST., QUINCY LICENSE 257
31 PLEASANT ST., MALDEN LICENSE 258
TELEPHONE LIBERTY 9360

AUTO LOANS
FIDELITY SECURITY CO., 227 Part St. Bldg. Liberty 1797. Open Mon. and Thurs. 7:30 P. M.

HOUSEHOLD FINANCE CORPORATION of Massachusetts, 41 Stuart St., Loan Bldg. Phone Lib. 8215. License No. 223.

Beauty Aids

PERMANENT WAVE $1.89
DEEP MARCEL WITH PERFECT RINGLET ENDS ASSURED.
B. WINTER ST., RM. 210, LIB. 9553

HAIR Be ladies' hairs permanently removed. No pain or scars. Physicians' References. SHELLY RAPPAPORT, 125 Tremont St., Boston, Rm. 310. Han. 7086.

25 CENT BEAUTY SALON
308 DEXTER BUILDING, 307 WASHINGTON ST.
IT'S SMART TO BE THRIFTY.

EASTER SPECIALS—FREDERICS VITALIZING PERMANENT BY EXPERTS $5
HARRY'S, 453 Wash. St., Rm. 815. Hub. 1816

$2 SPECIAL PERMANENT $2 UP
BY EXPERT OPERATORS ONLY
Annette, 8 Winter St., Rm. 910, Dev. 7767

STUDLEY BEAUTY SCHOOL—Thorough training for every heart interested. Day and eve. classes. Call or write for free booklet. 125 Tremont St., Rm. 503-8. Bee. 7634.

EASTER SPECIALS—FREDERICS VITALIZING PERMANENT BY EXPERTS $5
HARRY'S, 453 Wash. St., Rm. 815. Hub. 1816

$2 SPECIAL PERMANENT $2 UP
BY EXPERT OPERATORS ONLY
Annette, 8 Winter St., Rm. 910, Dev. 7767

STUDLEY BEAUTY SCHOOL—Thorough training for every heart interested. Day and eve. classes. Call or write for free booklet. 125 Tremont St., Rm. 503-8. Bee. 7634.

Laundering

EASTER WEEK ONLY! SPECIAL PRICE ON CURTAINS
Collection in Chelsea, Winchester, Malden, Winthrop, Everett, Medford. Woodley's Laundry, 127 Shawmut Ave. Bee. 0345. "We Call and Deliver."

CURTAINS laundered, 25c pair; until Easter. First class work. Everett 1662-R.

Fuel

$11.50 COKE $11.50
Guaranteed
NOT A GAS HOUSE COKE
Will last at least as long, is as clean, as hard coal. So clinkers—very little ash. All are satisfied we will remove coke and refund money. Deliveries made in any part of Greater Boston.
PUBLIX FUEL CO.
CHELsea 0115—TALbot 4810

Coke $11—Briquettes $10
Egg, stove or nut size, $13.75
selected certified anthracite, guaranteed quality.
WESTERN COAL CO.
Westwood St., Dorchester. Gen 0009-0020

UPHAMS CORNER COAL CO.
EGG, STOVE AND NUT SIZE $11.75
ton, delivered; coke $11; briquettes $10. Tel. Garrison 4700.

COKE $10.50 PER TON
Regulars, $9.75 per ton; hard coal, will stove and egg, $14 per ton. Phone Jamaica 0747.

RANGE OIL 8c Crystal White
REGENT OIL CO. Reg. 5154

Selected Coke $11 PER TON, Lehigh Valley and N. S. Pocahontas. Delivered in Dorch'r & Sth. Tel Tal. 7092. Eve. 6243. Pro. 0140-J.

COKE $11, BRICKETTS $10 per ton
NUT COAL, $11. COMMONWEALTH 8353

COKE $11.50, Best Briquettes $11.75
RANGE OIL, 8c Per Gal. Call Stadium 3177

GUARANTEED coke delivered in ton, $11 ton. Park. 1998-2544 or Tal. 4021.

Furniture

3 ROOMS—Complete for $99, consisting of 7-piece living room, 3-piece dining room, 3-piece bedroom and 9-piece kitchen; furniture is slightly used. At BROWN'S, 757 Washington St., near Dover. Call Liberty 6933 for evening appointment.

$225 PARLOR SUITE, $60. 598 Columbus Rd., corner Dudley St.

Musical Instruments

FRENCH Wants set of records in 10 lessons. Hig. 3193 after 3.

MUSICAL instruments bought, sold and exchanged; no rent. Lyon & Healy, 26 Bromfield St. Lib. 6783.

Agents—Salesmen—Saleswomen

AGENTS wanted, for our products; big profits, growing business, steady income. For details, Aten Laboratories, 1203 Industrial Trust Bldg., Providence, R. I.

Detective Agencies

SCOTT DETECTIVE SERVICE, 333 Washington St., Boston, Rm. 3670. Hub. 0490. Sunday and Holidays Asp. 1208.

REAL ESTATE

Houses for Sale

Home With Income

Back Bay, 12-room house—being converted successfully as rooming house. Has 11 rentals; 8 now occupied. Will be assured. Handy to Beacon Street and Kenmore Station. Would sell furnished or not. $5,000 down payment, balance to agree. J. F. DOLAN, 41 Mountford Street. Kenmore 5757.

WOLLASTON

Two-family frame house, 1 car garage, 10 rooms and 1 bath, 1 toilet, 2 furnaces, 6250 sq. ft. land, corner lot, off New Ave. Price $6500. $400 cash. Chance for a builder. Call Fremont 1878.

DORCHESTER

Two-family frame house, 14 rooms, 2 baths, 2 fireplaces, hot water heat, 6700 sq. ft. of land on a location zoned for business. Price $9500. Land alone is worth this amount. Owner, 1 Parkway 3040.

WAKEFIELD—$2400
BANK PROPERTY

5 rooms, furnace heat, 4 acres of land, barn, excellent chicken range. Owner in bank mortgage for balance. Call Malden 2182. Home, Malden 7134.

Woburn—Real Buy, $5100

NEW 6-ROOM MODERN HOUSE. CENTRAL FIRE STATION AND SCHOOL. TERMS. WRITE BOSTON AMERICAN D-119.

HINGHAM—$100 DOWN

BALANCE AS RENT; small cottage, 3/4a out of repair; one and one-half acres, pine trees. Owner, 835 Sea St. President 2241.

MEDFORD—Bargain; new 6-room house and bath, furnace heat, combination range, all conveniences. At condition large garden, 50 fruit trees. Terms. Owner 2756-M.

ROSLINDALE—New 2 family, modern, 2-car garage. $9000. Parkway 5829.

WOBURN—$100 down, 6 rooms and modern 6-room house, sun parlor, garage, rug, screens; price low. $6500. Granite 6644-W.

Lots for Sale

$79 BUYS
29,150 SQ. FT.
In Wilmington, 15 minutes to Boston over Route 38; high land, choice of 16 fruit trees. Terms. Central Sq. Wil. 3745.

Farms and Land for Sale

EQUIPPED FARMS, business chances, Maine, New Hampshire, Vermont. Free catalog. 615B Old South Bldg., Boston, Lib. 7135.

Houses for Rent

BRIGHTON—New Commonwealth ave., 7 rooms, single, reasonable. Owner, Sta. 4714.

CAMBRIDGE—Heated 12 rooms, 2 baths, garage, electric refrigeration, $125. Immediate. 6 Ernst St., Cambridge, Uni. 10353.

Rooms for Housekeeping

CLARENDON, 1000—3 rooms and kitchenette, gas range, $7. Ba. 1667.

BEACHMONT—199 Bradstreet Ave., 3 rooms, kitchenette, private bath, garage, $28.50, heat, gas, electricity included, $7. Revere 3838.

BRIGHTON—Large sunny room with kitchen privileges; adults. Asp. 0249 eves.

BROOKLINE—2 large rooms, furnished, housekeeping privileges; reasonable. Asp. 2218.

CHARLESTOWN—7 Parker St., 2 furnished rooms, housekeeping privileges. Sacrifice. Cha. 0111-W.

DORCHESTER—130 Rossiter St., 2 furnished rooms, everything supplied, $7.50. Gen. 7359-W.

DORCHESTER—Uphams Corner, 57 Virginia St.; nicely furnished heated room. Gen. 3004-M.

DORCHESTER—Furnished room for housekeeping privileges. Col. 1440.

ROXBURY—Furnished 3-room suites, $6.50 and $7.50. Also 2 unfurnished rooms, $5. Highlands 9018.

ROXBURY, 217 Warren St.—Sunny furnished double rooms and kitchenette, $6 weekly; adults. Ken. 8144.

ROXBURY—18 Copeland St., Suite 1, 2 rooms furnished housekeeping room. High. 4816.

74 COOLIDGE ST.—Attractive room, private privileges, single room, $3.50. Hig. 6779-W.

Real Estate Mortgages

Will Pay $500
Must sell second mortgage of $5,000 FOR $1,500 on modern 2-family house in Roxbury; all rents; will prove to good steady tenants. Boston American, Box No. P-187.

Medical

X-RAY

Examination, consultation and trial treatment absolutely free to all who call at 1 Boylston St., Boston. Our use of X-ray and mercury quarts light treatment is unsurpassed. Results are the reason of every description. No matter what you have been told, consult DR. Daniel J. Walsh, M. D., fulfills the above claim.

STOMACH TROUBLE

Mrs. Edna Bynoe, 20 Williams St., Roxbury, writes: "I suffered with stomach trouble for a year. My food did not digest and caused pain after the meals. I could not sleep or rest. The doctors had treated me, but I did not improve. My friends told me to go to Dr. Walsh. He helped him when he had suffered as a result of the flu. I took the treatment and Dr. Walsh was so successful in my case as to relieve me of all pain. I am glad to tell my friend, who suffered as I did, to try Dr. Walsh's treatment. I am pleased at what it has done for me and will tell all who have stomach trouble to go to Dr. Walsh and have their suffering relieved."

(Signed) Edna Bynoe.

D. J. WALSH, M. D.
1 Boylston St., Boston, Mass.

Office hours: Mon., Wed., Thurs. and Sat., 10 to 5, 7 to 8 P. M. Tues. and Fri., 10 to 5 P. M. Closed Sundays and Holidays.

FREE DIAGNOSIS AND CONSULTATION **FREE** for First Treatment. 31 WEST ST.

Professional Services

Massage Francais
Parisienne masseuse. Women only. Com. 8476.

Radio—Equipment

75c RADIO SERVICE
75c Tube Checking and Adjusting
24-HOUR SERVICE
Asteria Radio Service Laboratories
Talbot 5708—Malden 4332

RADIOS—1932 models, factory sealed, $29.50 up, terms; guaranteed. Ken. 3237.

Exterminators

Roaches, Bedbugs, Rats
Safest Fume Destroys Moths, Germs
FOR SALE or service furnished. Safety Fumigant Co., 29 Innis St., Hub. 0624.

Building Materials

WALLBOARD 2c
1st quality. Ideal for new room in your attic or basement. Friend Lumber Co., 424 Riverside Ave. Medford. Mystic 5400

Church White Seats, $8 Value
From Assignee's Sale of Bankrupt Stock. Will Sell
$4
SALE ON PREMISES, 317 PEARL ST., BOSTON

A NEW HOUSE FOR $185
Any nation six base covered with colonial shingles. Jamaica 2933-W.

Unfurnished Apartments

732-738 COMMONWEALTH AVE.
Newly renovated, heated, 2-3-room suites, unfurnished; refrigeration free. Reasonable. Janitor service. E. B. Ziffit or Com. 9050.

3 Rooms, Bath, 115 Monsh'n
5 Rooms, Bath, 522 Mouth
In Charlestown, newly renovated like new. Boston American, Box No. P-102.

BEACON HILL—Attractive modern 5-room apartment; all conveniences; reduced. Lafayette 1454.

BELMONT—Complete list of apartments, $35 to $85. Call Belmont 1478.

BRIGHTON—4 rooms in 2-family, inspk. Reasonable. Owner, Stadium 4714.

BROOKLINE—811 Washington St., renovated, 3-6 rooms, heated, refrigerator. Janitor. Regent 5078.

CAMBRIDGE—3-room bath, all modern improv., garage, $50. Inc. Prov. 1232-M.

DORCHESTER—Gallivan Boulevard, 5 rooms, modern, $40. 31 Oakridge St. Adv. 0209.

DORCHESTER—22 Leroy St., 5 sunny rooms, improvements, $32 month, 9 minutes to rapid transit. Owner, Col. 6246.

DORCHESTER—New house, 5 rooms, modern, piazza. $36 Adams St. Tal. 7502.

DORCHESTER—5 rooms, all mpts., corner house, near store. 147 Hancock St.

JAMAICA PLAIN—3-room kitchenette suites, tile bath, all polished floors, latest improvements, $30 month. Jamaica 2172-M.

JAMAICA PLAIN—5 rooms, sun parlor, all conveniences, rent, $50. Jamaica 0551.

MEDFORD—5 rooms, all mpts., near square and car line, $40. Mystic 4836-M.

MEDFORD—Heated 5-5-room suites, janitor service, $40-$50. Mystic 0399

MEDFORD—Just off Main St., 5 rooms, newly remodeled, 1st floor. Mystic 4284-M.

MEDFORD—All improvements, 6 rooms, newly decorated, garage, $40. Mys. 6347-M.

MELROSE—Heated, unfurnished 4-5-6 rooms, $25-$30; garages optional. Mel. 2415-3786-M.

SOMERVILLE—Winter Hill section, 3 rooms, modern mpts., steam heat, low rent to reliable party. Owner, Som. 1724-W

SOMERVILLE—326 modern 5 rooms, 2 sun parlors, tiled bath, $35. Som. 0167-W.

SOMERVILLE—5 rooms, all mpts., good repair, $35. Som. 8141-R.

SOUTH BOSTON—Modern 5 rooms, all improvements, 351 Dorchester Ave., Bos. 2787.

SOUTH BOSTON—Sunny 4 rooms, bath, all mpts., reasonable. Parkway 6819.

Furnished Apartments

MEDFORD—A pleasant room, good location, reasonable; all conveniences; electricity supplied. Call Myrtle 1339-W, evenings.

Rooms With Board

DORCHESTER—Attractive room, excellent table; near rapid transit; references. Gen. 3004-M.

ROXBURY—29 Edgewood St., near Warren St. Board-none. $10. High. 7118.

Rooms Without Board

BRIGHTON—Beautiful, large, comfortable room for 2 gentlemen; private family. 2064.

FENWAY—Young man desires roommate; beautiful room; no better location. Com. 8476.

HYDE PARK—Sunny room, 16 ft. wide. Private baths, tourists, $1.50, $2.50 baths. Immediate occupancy. Charlestown 0000.

303 BEACON ST.—Newly furnished single, double rooms; bath floor. Circle 9260.

Children to Board

WANTED—Cultured couple to board baby, 6 weeks; near schools. Melrose 0091-W.

WANTED—Infant or child, school age, 45 week; near schools. Melrose 0091-W.

Offices—Stores

GOOD MANUFACTURING TO LET
Large floor space, light, well lighted, good light, power optional. Garrison 1071.

Wanted—Exchange

FARMS, 1 to 3 AND FAMILIES, STORES, APARTMENTS, BY HOLMES, EVERYWHERE. Mystic 3001-4393.

Business Opportunities

My capital and services offered for good manufacturing business. K 106, Sunday Advertiser.

Dancing

LOWEST RATES

BEGINNERS Are Sure **HERE**
ALL LATEST STEPS!
MODERN
MISS FAWCETT—MISS HOYT
177 Huntington Ave. COM. 9003

BALLROOM-STAGE
2 GIRL TEACHERS
Personal Direction of Louis Lerner
PRIVATE LESSONS
LERNER DANCE 335 MASS. AVE. STUDIOS
Kenmore 8248
FREE
A COMPLIMENTARY LESSON IN TANGO, WALTZ, FOX TROT, FRISCO, CAL. COM

EDITORIAL PAGE OF THE **BOSTON EVENING AMERICAN** LARGEST NEW ENGLAND EVENING CIRCULATION

TUESDAY, MARCH 22, 1932

What the Hearst Papers Advocate] No. 7 [*Federal sales tax and excise taxes to replace the income tax, which has degenerated into a racket.*

Financing the Financiers Indeed Costly Business

From the day that President Hoover recommended to Congress creation of a reconstruction finance corporation, the Hearst papers have held to the belief that its main cause and effect would really be to finance the financiers and recoup the speculators.

And that is apparently the theory upon which some financiers are now seeking to use the Reconstruction Finance Corporation as a dumping ground for loans that they are anxious to be rid of.

Take, for example, the recent experience of the Missouri-Pacific Railroad which applied to this corporation for a loan of $23,250,000 inclusive of a loan due to J. P. MORGAN & COMPANY and called for payment on April 1 next.

After allowing two small loans to this railroad, the Interstate Commerce Commission then proposed that the Reconstruction Finance Corporation furnish half of the additional $11,700,000 which the railroad sought, and that the bankers, whom it owed, carry the remainder.

Was this proposal acceptable to the bankers?

IT WAS NOT.

They speedily expressed their unwillingness to extend any such co-operation and reiterated their insistence that the Missouri-Pacific's notes should be paid as of the date they had been called.

In other words, the attitude of J. P. Morgan & Company and the other financiers who follow them appears to be that the Reconstruction Finance Corporation was set up for the purpose of taking over loans which the bankers had made but WOULD LIKE NOW TO UNLOAD UPON THE AMERICAN PEOPLE through the medium of the Reconstruction Finance Corporation.

This would mean that the mistakes of the bankers would be unloaded upon the people of the United States EXACTLY AS THE WORTHLESS FOREIGN LOANS FLOATED BY THESE BANKERS HAVE ALREADY BEEN UNLOADED ON THE PEOPLE.

This would mean that the resources of the Reconstruction Finance Corporation would be employed to relieve bankers who were no longer willing to carry loans they had previously advanced.

This would mean, that instead of co-operating with the Government and the people to save their railroads from bankruptcy, some bankers at least appear to be greedy and unpatriotic enough to threaten the railroads with bankruptcy and the Reconstruction Finance Corporation with failure unless these bankers can get their pound of flesh.

Of course it is too much to expect that the Hoover Administration will call a halt upon the use of the American people's money to finance the financiers, because past experience indicates that this administration in its financial policies operates as if it were an adjunct to the firm of J. P. Morgan & Company.

But surely the Congress, which is now in session, and which created the Reconstruction Finance Corporation in the hope that it might be of some real relief to the household of the nation in this crisis—surely the Congress will not sit supinely silent while greedy bankers wreck our railroads and raid the public treasury.

Demagogy on Parade

The House of Representatives on last Friday gave a fine display of demagogy on parade.

The opponents of the manufacturers selected sales tax made complete revelation of the weakness of their position by their empty and meaningless advocacy of higher income levies.

They would deceive the public into the belief that the money necessary to balance the budget can be obtained from carrying the income tax up to percentages where it amounts to open pillage.

The shrinkage of current payments on account of income tax shows that the limit has already been passed in this field of taxation; and that to increase the rates will yield no returns commensurate with the stoppage of business recovery, which will inevitably result from adding to the already heavy burden which the income tax places upon business initiative, deterring the people from new undertakings, and leading to the cessation of those now in operation.

"The distinguishing feature of the best tax," said McCulloch, the eminent authority on Taxation, "is that it is easily assessed and collected, and is at the same time most conducive to the public interests."

The proposed manufacturers sales tax has few exemptions. Its burden upon the individual would be negligible. It is the only tax which will prove productive of certain and substantial revenue; the only tax of all those under discussion in Congress whose collection will be prompt and assured.

The opposition to it springs from ignorance and folly.

AND IGNORANCE AND FOLLY ARE POOR GUIDES FOR THE NATION IN TIMES LIKE THE PRESENT.

The New Folklore

The quaint mediaeval custom of having books burned by the hangman may yet be revived by the Law Enforcement League of New Jersey. It intends to drag out of the Camden Public Library all the cocktail recipe books, including the masterpiece of Professor Jerry Thomas, "The Bartenders' Guide."

Why not go all the way and burn other pernicious tomes? Gibbon's "Decline and Fall" should go down the chute, because it tells how the Romans brewed mead. Hardy's "Tess" gives full instructions on mulling claret. Prescott's "Conquest of Mexico" will inform the studious how to make pulque and mescal.

* * *

"Tom Brown's Schooldays" is pretty wicked, too, for it tells of schoolboys drinking beer. The Old Testament—a best seller even in Camden—has two hundred passages referring to booze of some sort or other.

The drys are too late now. Cocktail recipes are now embedded in the American consciousness as folklore, like wart cures, tin lizzie jokes and how to make pies.

And What a Ride!

By Nelson Harding.

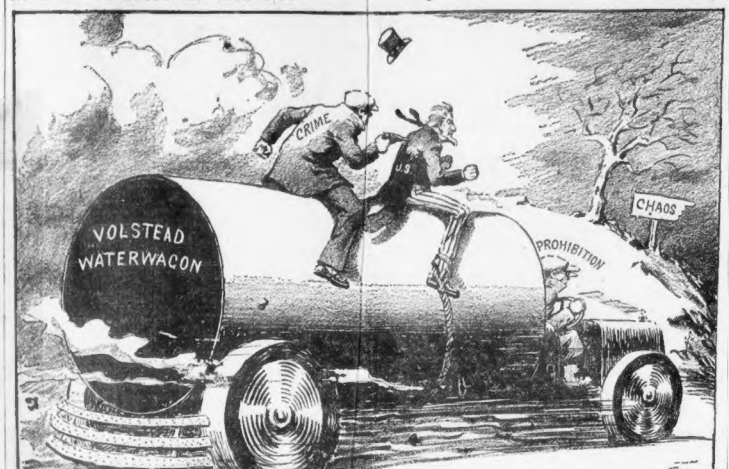

McIntyre

New York Day by Day

Friends of Rich Men

NEW YORK, March 22—It is axiomatic that with millions New Yorkers freeze up and friendships are limited to a handful. The richest men in America have no more than a half dozen intimates. Morgan is said to have three. Rockefeller, his son. A number isolate themselves on yachts in foreign waters.

With enormous wealth comes the trail of gleaners and the army of surething boys. Even close friends are not immune in the effort to get something for nothing. As a result the very rich must resort to the unpleasant barricade of a glacial aloofness.

Many millionaires want to fraternize, but in unbending they frequently become targets for grandiose gestures, requests for market tips and capital to float this venture and that. One of America's greatest writers is an intimate of a multimillionaire.

* * *

In a duck-blind down south in the pink of a dawn the rich friend broke a long silence with: "Do you know why I like you?" The writer responded facetiously with: "Certainly. It's personal charm coupled with manly beauty." There was a prolonged and meditative hush.

Then the millionaire explained: "I enjoy being with you because you are the only person who has ever accepted me for myself alone. You are the single individual, since coming into large wealth, who never asked anything save a simple companionship."

* * *

He told of a purely platonic friendship with a night club hostess years ago. He and his wife used to drop into the hotel where she presided to hear her patter. One day she sent him a check for $10,000 with a note: "Invest this for me." He did, doubled it in 90 days and sent her the total.

She, expecting more, was disappointed and friendship faded. Two maiden aunts turned over $125,000 in the same way. He tripled it in a stock and got them out. But the stock shot up 200 points after that and the dear old ladies never spoke to him again.

* * *

A yap wagon barker passing the ivy white cottage of Edgar Allen Poe in Poe park exclaims with a magnificent flourish: "That's where Mr. Poe wrote 'The Robin.'"

* * *

I don't know how department store escalators affect others but just a tiny ride and I cannot regain equilibrium for several minutes. It recalls a cheerful cabin steward on an English boat. As I lay in a wan pallor and trying to cling to a heaving bunk, one popped in and chirped brightly: "A bit tippy, sir!" That's how I feel after an escalator ride—a bit tippy.

* * *

The most leisurely cafe in town to my notion is the Lafayette, brooding so picturesquely on the fringe of Washington sq. Long after luncheon and dinner, patrons linger playing cubito, dominoes and chess. Outside at dusk remains an almost forgotten aura of the days of oiled ringlets, curtsies and sleek cobs.

* * *

A few blocks northward was a glittering shop, marking another adventure into mechanical high speed living—a 5-cent electric shine shop. A spic and span attendant directing customers to chairs seemed the sole employe. Such experiments are rather cloying to lonely city dwellers seeking human contact. Most of us have shoe shines in public for conversation with the shiner, a sort of fusion of commerce and chatter. All such places—automats, self-this and self that—somehow recall the gloomy farewell of the tragic child suicide in Jude the Obscure: "Done because there are too many of us."

* * *

I prefer the high hootblack chair near the door in the rush of Saturday night at the barbershop back home. There Doc Black rather obscured his professional perfection with jovial sallies. After flicking a quick bolero with his shoe rag he whisked an acka-ta, acka-ta allegro with a long clothes broom and archly inquired: "Goin' out among 'em, Cap'n?" And generally we were!

* * *

The perplexities of mass population proved a further embarrassment in the confusing glow of Times sq. In trying gracefully to sidestep two brightly rouged and onrushing flappers I began to jockey back and forth skittishly. Finally one of them snipped: "Grandpa wants to play!"

(Copyright, 1932, by the Boston Evening American.)

Listen, World!

By Elsie Robinson

Make Other Fellow Over?

I HAVE a friend. We have known each other for years. Our work brings us together constantly. And yet most of the time our friendship is a miserable affair.

We have many interests in common. We have an honest regard for each other. We are always delighted to see each other. But we simply can't get along. The instant we meet our mutual irritation starts. There is no one big thing on which we disagree, but there are a thousand trifles.

For instance, I'm apt to exaggerate; get smoked up, or excited; make vague, disjointed statements to prove my point. I have a lively mind, but a messy one.

On the other hand, my friend's interests are fewer than mine, but he is very careful and orderly in all that he says and does. His very thoughts are tidy, precise.

You can easily imagine what happens!

I begin to rave about something; make the most dramatic statements; argue all over the lot. Immediately my friend becomes cool, collected—and scornful. He demands authority for such and such a remark. Frequently I can't give it. Why should I give it? I despise authorities! I believe in following one's heart! I refuse to be bound by data and statistics!

All this I tell my friend with increasing violence. At first I am merely trying to defend myself. Presently, however, I am bending all my efforts to showing him up, to making him look like a dented nickel.

Naturally, the hotter and ruder I get, the colder and more polite he becomes. Nasty nice! We have entirely forgotten we are friends. We are, in our own way, trying to get even with the other fellow—trying to bully and wound.

For years our friendship has gone like that. The other day I was thinking it over. We'd had a particularly bitter quarrel. We hadn't seen each other for day . I was resentful, yet lonely. Why couldn't we be friends—real friends?

And suddenly, as one sometimes does, I saw why we couldn't.

We have never been willing to accept each other "as is." We have always tried to change each other into our personal pattern.

Both of us are, in our different ways, admirable people.

My friend's desire for orderliness is a fine thing. His prudence, his conservatism, his regard for detail, his respect for technique and discipline—these are all splendid qualities.

On the other hand, I'm not such a flop myself. My enthusiasm, my recklessness and initiative and independence—they're good and necessary qualities, too.

Yes, we're both good eggs. And we could have a great time working and thinking together if we could accept each other "as is." But that's just what we won't do.

I want to make my friend as excitable and reckless as myself.

He wants to make me as cool and careful as himself.

And why do we do it? Because we want to help the other fellow! No. We don't care a hoot about helping him. We do it because we want to show off and prove our own superiority.

But suppose we could each succeed in our desire, what then? Why, then my friend would be only a tiresome duplicate of me, and I would be only an insipid yes-shadow of him—and we'd bore each other to tears!

How silly it all is—this everlasting desire to make the other fellow over to our own pattern! What splendid human adventures we miss! What tang and color, mystery and fragrance and charm we destroy!

Maybe when I get over this row with my friend I'll be different.

MAYBE!

(Copyright, 1932, for the Boston Evening American.)

By Edgar A. Guest

Just Folks

The Doctor Pays a Call

While we were down in Yucatan a native boy fell ill,
And the nurse at Chichen worried and worked as women always will.
She watched by night and she watched by day and she dosed him as best she could,
With a prayer on her lips that a doctor soon might come to that neighborhood.

Eight of us sailed on the *Olive K.* to discover in Yucatan
The structures built by the Mayan race, ere ever our own began.
And we stood aghast at the wonders wrought and we tramped their temples through,
And tried to live with the ancient dead and remold their lives anew.

But a sick boy sighed and our doctor heard and away to his aid he went,
For a suffering lad meant more to him than temple or monument.
And the prettiest sight that I saw down there was that wise and skilful man
Taking the pulse of a jungle boy in the wilds of Yucatan.

(Copyright, 1932, Edgar A. Guest)

Wise Words

Heaven from all creatures hides the book of fate. —Pope.

Although strength should fail, the effort will deserve praise. In great enterprises the attempt is enough. —Propertius.

No one tries extreme remedies at first. —Seneca.

When the first baby laughed for the first time, the laugh broke into a million pieces, and they all went skipping about. That was the beginning of fairies. —Barrie.

Believe me, the gods spare the afflicted, and do not always oppress those who are unfortunate.—Ovid.

Daily Bible Text—*"What shall I do with Jesus, which is called Christ. They all say unto Pilate, Let Him be crucified."— St. Matthew, ch. xxvii, v. 22.*

By the Rev. W. T. Knapp, Pilgrim Cong. Church, Nashua, N. H. Next text by the Rev. Chellis Smith, Hyde Park.

What the Hearst Papers Advocate] No. 13 [*Modification of Volstead Act to permit light wines and beers under Federal regulation.*

What Do They Mean by Starvation?

By Claude G. Bowers

IT IS EVIDENT that Lloyd George is going to be very annoying to the wise and the good everywhere, but particularly in England. His first speech to his Liberal followers reveals the old genius with undiminished punch and the old capacity for contempt for hypocrisy. He proposes to face and fight the National Government — so-called—and to fight it particularly on the tariff; and he is going after the Liberals who sneaked out of the party for place. Whether one believes in the brilliant Welshman or not, it is impossible to withhold one's admiration for his fighting qualities.

As a matter of fact, the Tories are in possession of the British Government. Ramsay MacDonald is Premier, but he has had to surrender on vital principles to the Tories and there are Liberals in the Ministry, but these have had to stultify themselves on practically everything they ever stood for. Mr. Baldwin may not be a spectacular figure as a leader, but his party has MacDonald and the Liberal renegades in the pot.

Lloyd George prefers to think of these Liberals as "immured in the protectionist settlement" but really "wanting to be rescued." The Labor Party, under the colorless Henderson, offers no prospect of a live opposition in the Commons. But Lloyd George's speech promises an opposition. His slashing attack on "a sham government" gives us that assurance.

* * *

8,000,000 Americans Denied Right to Work

Senator Bingham, of Connecticut, who is opposed to the House bill providing an appropriation of $132,000,000 for immediate road building to give employment, has interrogated the Governors of 48 States on the state of unemployment and on whether human beings have died of starvation. On the showing of the replies he reaches the highly optimistic conclusion that not more than 6,000,000 breadwinners have been denied their inalienable right to work and life.

From two States alone, and from Republican Governors, he has it that two million are out of work. This does not include New York, which declined to answer on the ground that accurate statistics are not available. New York knows, however, that more than a million men are out of work. We have no doubt that there are as many as 8,000,000 Americans who are denied the right to work.

More interesting is the wrath and resentment of most of the Governors over the question—Is anyone starving in your State? We may be sure that were it true no Governor would admit it. We have heard quite enough, perhaps, about "no one starving." *People are starving.* One day in New York City two men dropped dead in the street and the verdict was starvation. It is true, of course, that no one need actually starve—that is, die for want of enough food to keep body and soul together.

But there is such a thing as slow starvation from insufficient food—and this is especially true of the children. There is not an honest social worker in America who does not know that the undernourishment today of millions of children means slow starvation today—and disease tomorrow. Almost every mail brings statements to this effect from some organization doing the best it can for human misery—on private contributions. For two years the richest nation on the earth has been creating a weakened race for tomorrow. It is sheer nonsense to close our eyes to that ugly fact.

* * *

$4.38 Per Family Per Week

Governor Pinchot in his reply says that "Philadelphia gives $4.38 per family per week for relief." The family can exist on that amount, but the children cannot possibly get adequate nourishment. There are great numbers of children in America who will die within a few years because of the lack of proper food during the last two years.

But there is only one way to stop this slaughter of childhood, and that is by giving work to the breadwinners of families who are now denied their alienable right to life and work. The House appropriation of $132,000,000 would help, but would not approach the necessities of the situation. The proportionate loss of five billion would mean something worth while.

But Senator Bingham is shocked at the idea of using $132,000,000 from the Treasury to give men work; while enthusiastically approving the setting aside of $2,000,000,000 for the assistance of banks, railroads and big industries.

(Copyright, 1932)

Our Two Worst Rackets

The American people, who move slowly but surely, are about ready to demand a showdown on the two most disgraceful rackets in the history of their country or of any other country.

One of these is the income tax racket.

The other is the prohibition racket.

Both rackets go hand in hand.

Both breed crooks and criminals.

Both have put the Government into the snooping, double-crossing and blackmailing business.

Both have made lawbreakers and liars out of millions of hitherto decent citizens.

Both support an army of "enforcers," and both are UNENFORCEABLE.

The income tax is a millstone around the neck of the best class of Americans—the men and women of MODERATE income.

The very rich can evade it and the majority evade it. They can and do put their money into tax exempt securities. They can and do invest their money abroad. They can and do hire expert counsel to "fix" their returns. They can and do bribe Government agents to wink at false figures.

It is the middle class American that pays and pays. He cannot hire high-priced legal brains to protect him. He cannot bribe the tax collectors. And this year he frequently has to borrow money to meet this legalized extortion.

Otherwise the penalties pile up on him and he goes further into debt, or into jail.

Meanwhile the prohibition racket remains with us.

It costs us well over a billion dollars a year in revenue. This sum is turned over TAX FREE to the bootlegger, the gangster and the gunman. This sum is used by them to strengthen their grip on the law-abiding. This sum finances the Capones and the Maddens, makes the courts safe for men of their ilk, protects the machine-gun brigades and the kidnapers and slayers of children.

Prohibition is insanity run riot. It has made this country a criminal's paradise. It has brought wealth and power to the scum of the population and chiefly through the vicious income tax has charged the costs against the great middle class—the best element of the population.

No nation can stagger forever under this double burden. Our country has been staggering under it for years. Today, with industry paralyzed and millions of our people starving, the revolt against these conditions is at hand. That it may come soon is the earnest prayer of every man and woman who has eyes that SEE and brains that THINK.